

Grandstream Networks, Inc.

GWN76xx Series

User Manual

OVERVIEW

Grandstream's powerful indoor and outdoor Wi-Fi Access Points (APs) offer high-performance networking and an exceptional Wi-Fi coverage range. The outdoor series offers weatherproof certified casing and supports up to a 300-meter coverage range. They are supported by GDMS Networking and GWN Manager, Grandstream's cloud and on-premise free management platforms. Each device also includes an embedded controller within the product's web user interface for easy administration of locally deployed Wi-Fi APs. GWN Wi-Fi APs are ideal for any size business or enterprise and can be scaled over time as your business grows.

Caution

Changes or modifications to this product not expressly approved by Grandstream, or operation of this product in any way other than as detailed by this User Manual, could void your manufacturer warranty.

Note

"Out of the box" Grandstream Access Points are not affected by this issue. APs with old firmware are only affected after changing into client-bridge mode. Please refer to our white paper of "WPA Security Vulnerability" [here](#).

PRODUCT OVERVIEW

Technical Specifications

GWN7670LR Technical Specifications

- Hardware Specifications

Radio	Antenna	2.4G: Directional internal 8dBi/External omni 3.5dBi 5G: Directional internal 13.5dBi/External omni 3.5dBi BT: 5.0dBi Directional internal antenna beamwidth 2.4G: 90 degree 5G: 35 degree
	MIMO	2.4GHz: 2×2:2, MIMO 5GHz: 2×2:2, MIMO
	Frequency Bands	2.4GHz Radio: 2400 – 2483.5 MHz 5GHz Radio: 5150 – 5895 MHz <i>(*Not all frequency bands can be used in all regions)</i>
	Channel Bandwidth	2.4G: 20 and 40 MHz 5G: 20, 40, 80 and 160 MHz
	Wi-Fi Data Rates	5G IEEE 802.11be: Up to 2882 Mbps IEEE 802.11ax: 7.3 Mbps to 2402 Mbps IEEE 802.11ac: 6.5 Mbps to 1732 Mbps IEEE 802.11n: 6.5 Mbps to 600 Mbps IEEE 802.11a: 6, 9, 12, 18, 24, 36, 48, 54 Mbps 2.4G IEEE 802.11be: Up to 688 Mbps IEEE 802.11ax: 7.3Mbps to 574 Mbps IEEE 802.11n: 6.5Mbps to 300Mbps IEEE 802.11b: 1, 2, 5.5, 11 Mbps IEEE 802.11g: 6, 9, 12, 18, 24, 36, 48, 54 Mbps

		<i>*Actual throughput may vary depending on many factors including environmental conditions, distance between devices, radio interference in the operating environment and mix of devices in the network.</i>
	Maximum TX Power	2.4G: 27 dBm 5G: 26 dBm <i>(*Maximum power varies by country, frequency band and MCS rate)</i>
	Receiver Sensitivity	2.4G 802.11b: -96dBm @1Mbps, -88dBm @11Mbps; 802.11g: -93dBm @6Mbps, -75dBm @54Mbps; 802.11n 20MHz: -73dBm @MCS7; 802.11n 40MHz: -70dBm @MCS7; 802.11ax 20MHz: -60dBm @MCS11; 802.11ax 40MHz: -58dBm @MCS11; 802.11be 20MHz: -65dBm @MCS11; 802.11be 40MHz: -62dBm @MCS11; 5G 802.11a: -92dBm @6Mbps, -74dBm @54Mbps; 802.11n 20MHz: -73dBm @MCS7; 802.11n 40MHz: -70dBm @MCS7; 802.11ac 20MHz: -67dBm @MCS8; 802.11ac 40MHz: -63dBm @MCS9; 802.11ac 80MHz: -59dBm @MCS9; 802.11ax 20MHz: -60dBm @MCS11; 802.11ax 40MHz: -58dBm @MCS11; 802.11ax 80MHz: -56dBm @MCS11; 802.11ax 160MHz: -52dBm @MCS11; 802.11be 20MHz: -59dBm @MCS13; 802.11be 40MHz: -56dBm @MCS13; 802.11be 80MHz: -54dBm @MCS13; 802.11be 160MHz: -52dBm @MCS13;
	Coverage Range	Up to 350 meters <i>(*Coverage range can vary based on environment)</i>
	Point to Multipoint (pending)	1 to 3 Up to 1.5 kilometers
	Bluetooth®	BLE 5.3
Interfaces	Network Ports	1x 2.5G Ethernet WAN/LAN, RJ-45, PoE input 1x 2.5G SFP
	LEDs	<ul style="list-style-type: none"> • 1x tri-color LED for device tracking and status indication • 4x blue LED for signal strength indication (PtMP mode)
	Auxiliary Ports	1× Reset Pinhole
Power	PoE Input	802.3at
	Maximum Power Consumption	15.5W
Physical	Dimensions	Unit: 223.2 x 169.9 x 53.9 mm Entire Package: 376 × 321 × 138 mm
	Weight	Unit: 1.2kg Entire Package: 2.7kg
	Mounting	Wall mount or pole mount, kits included
	Package Content	GWN7670LR Wi-Fi 7 Wireless AP, Mounting Kits, Quick Start Guide
Environmental	Temperature	Operation: -30°C to 60°C; Storage: -40°C to 70°C
	Humidity	10% to 90% Non-condensing
Compliance	FCC, CE, RCM, IC	

WLAN	Wi-Fi Standards	IEEE 802.11 a/b/g/n/ac/ax/be
	SSIDs	32 SSIDs total, 16 per radio (2.4GHz & 5GHz)
	Concurrent Clients	256
	Basics	Beamforming OFDMA Multi-RU Preamble puncturing 4096-QAM Multilink operation (MLO) Target wake time (TWT) Maximal Ratio Combining (MRC) Space-Time Block Coding (STBC) Low-density Parity-Check (LDPC) 802.11 Dynamic Frequency Selection (DFS) BSS coloring
	SSID Hidden	Restrict access and improve wireless network security by SSID hiding
	Port Aggregation	Multiple uplink ports for port aggregation to increase uplink bandwidth
	Multicast/Broadcast Suppression	Multicast/Broadcast enable optimization with ARP proxy
	Multicast Enhancement	Convert multicast data into unicast data for transmission
	Bandwidth Limiting	Support SSID/Client/MAC/IP-based rate limiting
	Band Steering/Client Steering	Guide client to the frequency band with more abundant spectrum resources
	RRM	Dynamically assign radio power, channel
	VPN	L2TPv3
	VLAN	Support interface/SSID/MAC binding VLAN based Management VLAN Dynamic VLAN
	Time Policy	Track the time that the client connects to Wi-Fi, Support setting the amount of time for the client to connect to Wi-Fi and the reconnect type after a timeout
Schedule	Supports SSID, LED, Reboot schedule	
WLAN Extension	Bridge	Supported
	Mesh	2.4G, 2.4G & 5G, 5G
	Hotspot 2.0	Supported
	Wireless Roaming	802.11k, 802.11v, 802.11r Layer 2 roaming
Network	IPv4	Static or DHCP
	IPv6	Static or DHCP
	DHCP	Support server/client/relay

	NAT	NAT Pool
	LLDP	Link Layer Discovery Protocol, discovering and identifying other LLDP enabled devices and neighboring devices in the network
User Authentication	802.1x authentication	Supported
	MAC authentication	Use client MAC address as the username and password for access control through the RADIUS server
	PPSK	PPSK with/without RADIUS
	Captive Portal	Support radius/social login/vouchers/password/SAML SSO/active directory authentication
Security	Encryption	Open system OSEN WPA2-PSK (personal) WPA2-802.1x (enterprise) WPA3-SAE (personal) WPA3-802.1x (enterprise) WPA/WPA2, WPA2/WPA3 Anti-hacking secure boot and critical data/control lockdown via digital signatures, unique security certificate and random default password per device
	Forwarding Security	MAC filtering Client isolation OS filtering
	WIDS	Inbound/outbound traffic rules Rogue AP detection and containment ARP attack defense ND attack defense
Service Quality	QoS	802.11e/WMM,802.1p, 802.1q, TOS
Management Platform	Local Web	Embedded controller can manage up to 50 local GWN APs
	GDMS Networking	A free cloud management platform for unlimited GWN APs
	GWN Manager	premise-based software controller for up to 3,000 GWN APs
	GWN APP	Integrate GDMS Networking and GWN Manager to manage GWN APs via the APP
	Management Protocol	TR-069 SNMP

GWN7670LR Software Specifications

GWN7672 Technical Specifications

Wi-Fi Standards	IEEE 802.11 a/b/g/n/ac/ax/be
Antennas	7 single frequency antennas 2.4GHz x 2, gain 3.5dBi 5GHz x 2, gain 5.5dBi 6GHz x 2, gain 5.5dBi BT gain 3.5dBi
Wi-Fi Data Rates	2.4GHz: IEEE 802.11be: Up to 688 Mbps IEEE 802.11ax: 7.3 Mbps to 574 Mbps IEEE

	<p>IEEE 802.11n: 6.5Mbps to 300Mbps IEEE 802.11b: 1, 2, 5.5, 11 Mbps IEEE 802.11g: 6, 9, 12, 18, 24, 36, 48, 54 Mbps</p> <p>5GHz: IEEE 802.11be: Up to 4320 Mbps IEEE 802.11ax: 7.3 Mbps to 2402 Mbps IEEE 802.11ac: 6.5 Mbps to 1732 Mbps IEEE 802.11n: 6.5Mbps to 600Mbps IEEE 802.11a: 6, 9, 12, 18, 24, 36, 48, 54 Mbps</p> <p><i>*Actual throughput may vary depending on many factors including environmental conditions, distance between devices, radio interference in the operating environment and mix of devices in the network</i></p>
Frequency Bands	<p>2.4GHz Radio: 2400 – 2483.5 MHz 5GHz Radio: 5150 – 5850 MHz 6GHz Radio: 5945 – 7125 MHz</p> <p><i>*Not all frequency bands can be used in all regions</i></p>
Channel Bandwidth	<p>2.4G: 20 and 40 MHz 5G: 20, 40 , 80 , 160MHz and 240MHz 6G: 20, 40 , 80, 160 and 320MHz</p>
Wi-Fi and System Security	<p>WEP, WPA/WPA2-PSK, WPA/WPA2 Enterprise (TKIP/AES); WPA3, anti-hacking secure boot and critical data/control lockdown via digital signatures, unique security certificate and random default password per device</p>
MIMO	<p>2×2:2 2.4GHz 2×2:2 5GHz 2×2:2 6GHz</p>
Coverage Range	<p>Up to 175 meters <i>*coverage range can vary based on the environment</i></p>
Maximum TX Power	<p>2.4G: 26dBm 5G: 25dBm 6G: 24dBm</p> <p><i>*Maximum power varies by country, frequency band, and MCS rate</i></p>
Receiver Sensitivity	<p>2.4GHz 802.11b: -96dBm@1Mbps, -88dBm@11Mbps; 802.11g: -93dBm @6Mbps, -75dBm@54Mbps; 802.11n 20MHz: -73dBm @MCS7; 802.11n 40MHz: -70dBm @MCS7 802.11ax 20MHz: -65dBm @ MCS11; 802.11ax 40MHz: -62dBm @MCS11 802.11be 20MHz: -65dBm @MCS11; 802.11be 40MHz: -62dBm @MCS11;</p> <p>5GHz 802.11a: -92dBm @6Mbps, -74dBm @54Mbps; 802.11n 20MHz: -73dBm @MCS7; 802.11n 40MHz: -70dBm @MCS7 802.11ac 20MHz: -70dBm@MCS8; 802.11ac: HT40: - 65dBm @MCS9; 802.11ac 80MHz: -62dBm @MCS9; 802.11ac 160MHz: -59dBm @MCS9 802.11ax 20MHz: -64dBm @ MCS11; 802.11ax 40MHz: -61dBm @MCS11; 802.11ax 80MHz: -59dBm @MCS11; 802.11ax 160MHz: -55dBm@ MCS11; 802.11be 20MHz: -59dBm @MCS13; 802.11be 40MHz: -56dBm @MCS13; 802.11be 80MHz: -54dBm @MCS13; 802.11be 160MHz: -52dBm @MCS1</p> <p>6G 802.11ax 20MHz: -62dBm @MCS11;802.11ax 40MHz: -59dBm @MCS11;802.11ax 80MHz: -57dBm @MCS11;802.11ax 160MHz: -53dBm@ MCS11;802.11ax 320MHz: -51dBm@ MCS11 802.11be 20MHz: -57dBm @MCS13; 802.11be 40MHz: -54dBm @MCS13; 802.11be 80MHz: -52dBm @MCS13; 802.11be 160MHz: -50dBm @ MCS13;802.11be 320MHz: -47dBm @MCS13</p>
SSIDs	<p>48 SSIDs total, 16 per radio (2.4GHz, 5GHz, and 6GHz)</p>

Concurrent Clients	384
Network Interfaces	2x 5G Ethernet WAN/LAN
Auxiliary Ports	1x Reset Pinhole, 1x Kensington lock
Bluetooth®	Bluetooth Low Energy 5.3
Mounting	Indoor wall mount or ceiling mount, kits included
LEDs	1 tri-color LED for device tracking and status indication
Network Protocols	IPv4, IPv6, 802.1Q, 802.1p, 802.1x, 802.11e/WMM
QoS	802.11e/WMM, VLAN, TOS
Network Management	Embedded controller can manage up to 50 local GWN APs GDMS Networking offers a free cloud management platform for unlimited GWN APs. GWN Manager offers premise-based software controller for up to 50,000 GWN APs.
Auto Power Saving	Self-power adaptation upon auto detection of PoE or PoE+
Power and Green Energy Efficiency	PoE+ 802.3at Maximum Power Consumption: 25W
Environmental	Operation: 0°C to 45°C Storage: -30°C to 60°C Humidity: 10% to 90% Non-condensing
Physical	Unit Dimension: 220mmx220mmx54mm; Unit Weight: 838.4g Entire Package Dimension: 275mmx266mmx76mm; Entire Package Weight: 1271.4g
Package Content	GWN7672 Wi-Fi 7 Wireless AP, Mounting Kits, Quick Start Guide
Compliance	FCC, CE, RCM, IC

GWN7672 Technical Specifications

GWN7670WM Technical Specifications

Wi-Fi Standards	IEEE 802.11 a/b/g/n/ac/ax/be
Antennas	5 single frequency antennas 2.4GHz x 2, gain 3.0dBi 5GHz x 2, gain 4.0dBi BT gain 3.0dBi
Wi-Fi Data Rates	5G: IEEE 802.11be: Up to 2882 Mbps IEEE 802.11ax: 7.3 Mbps to 2402 Mbps IEEE 802.11ac: 6.5 Mbps to 1732 Mbps IEEE 802.11n: 6.5 Mbps to 300 Mbps IEEE 802.11a: 6, 9, 12, 18, 24, 36, 48, 54 Mbps 2.4G: IEEE 802.11be: Up to 688 Mbps IEEE 802.11ax: 7.3 Mbps to 574 Mbps IEEE 802.11n: 6.5Mbps to 300Mbps IEEE 802.11b: 1, 2, 5.5, 11 Mbps IEEE 802.11g: 6, 9, 12, 18, 24, 36, 48, 54 Mbps <i>Note: Actual throughput may vary depending on many factors including environmental conditions, distance between devices, radio interference in the operating environment and mix of devices in the network.</i>
Frequency Bands	2.4GHz Radio: 2400 – 2483.5 MHz

	<p>5GHz Radio: 5180 – 5895 MHz</p> <p><i>Note: Not all frequency bands can be used in all regions.</i></p>
Channel Bandwidth	<p>2.4G: 20 and 40 MHz</p> <p>5G: 20, 40, 80, 160 MHz</p>
Wi-Fi and System Security	WEP, WPA/WPA2-PSK, WPA/WPA2 Enterprise (TKIP/AES); WPA3, anti-hacking secure boot and critical data/control lockdown via digital signatures, unique security certificate and random default password per device.
MIMO	<p>2×2:2 2.4GHz</p> <p>2×2:2 5GHz</p>
Coverage Range	<p>Up to 175 meters</p> <p><i>Note: coverage range can vary based on environment.</i></p>
Max TX Power	<p>2.4G: 26dBm</p> <p>5G: 26dBm</p> <p><i>Note: Maximum power varies by country, frequency band and MCS rate.</i></p>
Receiver Sensitivity	<p>2.4G</p> <p>802.11b: -96dBm @1Mbps, -88dBm @11Mbps;</p> <p>802.11g: -93dBm @6Mbps, -75dBm @54Mbps;</p> <p>802.11n 20MHz: -73dBm @MCS7; 802.11n 40MHz:-70dBm @MCS7</p> <p>802.11ax 20MHz: -60dBm @MCS11; 802.11ax 40MHz: -58dBm @MCS11</p> <p>802.11be 20MHz: -65dBm @MCS11; 802.11be 40MHz: -62dBm @MCS11;</p> <p>5G</p> <p>802.11a: -92dBm @6Mbps, -74dBm @54Mbps;</p> <p>802.11n 20MHz: -73dBm @MCS7; 802.11n 40MHz:-70dBm @MCS7;</p> <p>802.11ac 20MHz: -67dBm @MCS8; 802.11ac: 40MHz:- 63dBm @MCS9; 802.11ac 80MHz: -59dBm @MCS9;</p> <p>802.11ax 20MHz: -60dBm @MCS11; 802.11ax 40MHz: -58dBm @MCS11;802.11ax 80MHz: -56dBm @MCS11 MCS11;802.11ax 160MHz: -52dBm@ MCS11</p> <p>802.11be 20MHz: -59dBm @MCS13; 802.11be 40MHz: -56dBm @MCS13; 802.11be 80MHz: -54dBm @MCS13; 802.11be 160MHz: -52dBm @MCS1</p>
SSIDs	32 SSIDs total, 16 per radio (2.4GHz & 5GHz)
Concurrent Clients	256
Network Interfaces	1x 2.5G Ethernet (PoE+)
Auxiliary Ports	1x Reset Pinhole
Bluetooth®	BLE 5.3
Mounting	Indoor wall mount (kits included)
LEDs	1 tri-color LED for device tracking and status indication
Network Protocols	IPv4, IPv6, 802.1Q, 802.1p, 802.1x, 802.11e/WMM
QoS	802.11e/WMM, VLAN, TOS
Network Management	<p>Embedded controller can manage up to 50 local GWN APs</p> <p>GDMS Networking offers a free cloud management platform for unlimited GWN APs.</p> <p>GWN Manager offers premise-based software controller for up to 50,000 GWN APs.</p>

Power and Green Energy Efficiency	PoE/PoE+ 802.3af/at; Maximum Power Consumption: 15.5W
Environment	Operating: 0°C to 45°C Storage: -30°C to 60°C Humidity: 10–90% non-condensing
Physical	Unit Dimension: 150mmx106mmx34.1mm; Unit Weight: 473g Entire Package Dimension: 193mmx138.5mmx54mm; Entire Package Weight: 600g
Compliance	FCC, CE, RCM, IC
Package Contents	GWN7670WM Wi-Fi 7 Wireless AP, Mounting Kits, Quick Start Guide

GWN7670WM Technical Specifications

GWN7670 Technical Specifications

Wi-Fi Standards	IEEE 802.11 a/b/g/n/ac/ax/be
Antennas	5 single frequency antennas 2.4GHz x 2, gain 3.5dBi 5 GHz x 2, gain 5.5dBi BT gain 3.5dBi
Wi-Fi Data Rates	2.4GHz: IEEE 802.11be: Up to 688 Mbps IEEE 802.11ax: 8 Mbps to 1147 Mbps IEEE IEEE 802.11n: 6.5Mbps to 600Mbps IEEE 802.11b: 1, 2, 5.5, 11 Mbps IEEE 802.11g: 6, 9, 12, 18, 24, 36, 48, 54 Mbps 5GHz: IEEE 802.11be: Up to 2880 Mbps IEEE 802.11ax: 7.3 Mbps to 2402 Mbps IEEE 802.11ac: 6.5 Mbps to 1732 Mbps IEEE 802.11n: 6.5Mbps to 600Mbps IEEE 802.11a: 6, 9, 12, 18, 24, 36, 48, 54 Mbps <i>*Actual throughput may vary depending on many factors including environmental conditions, distance between devices, radio interference in the operating environment and mix of devices in the network</i>
Frequency Bands	2.4GHz Radio: 2400 – 2483.5 MHz 5GHz Radio: 5180 – 5895 MHz <i>*Not all frequency bands can be used in all regions</i>
Channel Bandwidth	2.4G: 20 and 40 MHz 5G: 20, 40, 80 and 160MHz
Wi-Fi and System Security	WEP, WPA/WPA2-PSK, WPA/WPA2 Enterprise (TKIP/AES); WPA3, anti-hacking secure boot and critical data/control lockdown via digital signatures, unique security certificate and random default password per device
MIMO	2×2:2 2.4GHz 2×2:2 5GHz
Coverage Range	Up to 175 meters <i>*coverage range can vary based on the environment</i>

Maximum TX Power	5G: 25dBm 2.4G: 27dBm <i>*Maximum power varies by country, frequency band, and MCS rate</i>
Receiver Sensitivity	2.4GHz 802.11b: -96dBm@1Mbps, -88dBm@11Mbps; 802.11g: -93dBm @6Mbps, -75dBm@54Mbps; 802.11n 20MHz: -73dBm @MCS7; 802.11n 40MHz: -70dBm @MCS7 802.11ax 20MHz: -64dBm @ MCS11; 802.11ax 40MHz: -63dBm @MCS11 802.11be 20MHz: -65dBm @MCS11; 802.11be 40MHz: -62dBm @MCS11; 5GHz 802.11a: -92dBm @6Mbps, -74dBm @54Mbps; 802.11n 20MHz: -74dBm @MCS7; 802.11n 40MHz: -71dBm @MCS7 802.11ac 20MHz: -67dBm@MCS8; 802.11ac: HT40: - 63dBm @MCS9; 802.11ac 80MHz: -59dBm @MCS9 802.11ax 20MHz: -64dBm @ MCS11; 802.11ax 40MHz: -62dBm @MCS11; 802.11ax 80MHz: -59dBm @MCS11 802.11be 20MHz: -59dBm @MCS13; 802.11be 40MHz: -56dBm @MCS13; 802.11be 80MHz: -54dBm @MCS13; 802.11be 160MHz: -52dBm @MCS1
SSIDs	32 SSIDs total, 16 per radio (2.4GHz & 5GHz)
Concurrent Clients	256
Network Interfaces	2x 2.5G Ethernet WAN/LAN
Auxiliary Ports	1x Reset Pinhole, 1x Kensington lock
Bluetooth®	BLE 5.3
Mounting	Indoor wall mount or ceiling mount, kits included
LEDs	1 tri-color LEDs for device tracking and status indication
Network Protocols	IPv4, IPv6, 802.1Q, 802.1p, 802.1x, 802.11e/WMM
QoS	802.11e/WMM, VLAN, TOS
Network Management	Embedded controller can manage up to 50 local GWN APs GDMS Networking offers a free cloud management platform for unlimited GWN APs. GWN Manager offers premise-based software controller for up to 50,000 GWN APs.
Auto Power Saving	Self-power adaptation upon auto detection of PoE or PoE+
Power and Green Energy Efficiency	Supports 802.3az PoE 802.3af/ 802.3at; Maximum Power Consumption: 15.5W
Environmental	Operation: 0°Cto 45°C Storage: -30°C to 60°C Humidity: 10% to 90% Non-condensing
Physical	<ul style="list-style-type: none"> • Unit Dimension: 185mmx185mmx44.5mm; Unit Weight: 527g • Entire Package Dimension: 228.5mmx220mmx79mm; Entire Package Weight: 877g
Package Content	GWN7670 Wi-Fi 7 Wireless AP, Mounting Kits, Quick Start Guide

Compliance	FCC, CE, RCM, IC
------------	------------------

GWN7670 Technical Specifications

GWN7604 Technical Specifications

Wi-Fi Standards	IEEE 802.11 a/b/g/n/ac/ax
Antennas	2 x dual-band internal antennas, 1x 5G internal antenna Antenna1, 2.4G gain 3.0dBi, 5G gain 3.5dBi Antenna2, 2.4G gain 3.5dBi, 5G gain 3.0dBi 5G Antenna, gain 4.5dBi
Wi-Fi Data Rates	5G: IEEE 802.11ax: 7.3 Mbps to 2402 Mbps; IEEE 802.11ac: 6.5 Mbps to 1732 Mbps; IEEE 802.11n: 6.5Mbps to 300Mbps; IEEE 802.11a: 6, 9, 12, 18, 24, 36, 48, 54 Mbps 2.4G: IEEE 802.11ax: 7.3 Mbps to 573.5 Mbps; IEEE 802.11n: 6.5Mbps to 300Mbps; IEEE 802.11b: 1, 2, 5.5, 11 Mbps; IEEE 802.11g: 6, 9, 12, 18, 24, 36, 48, 54 Mbps <i>*Actual throughput may vary depending on many factors including environmental conditions, distance between devices, radio interference in the operating environment and mix of devices in the network</i>
Frequency Bands	2.4 GHz Radio: 2412 – 2483.5 MHz 5GHz Radio: 5150 – 5895 MHz <i>*Not all frequency bands can be used in all regions. The band 5150-5350 MHz is restricted to indoor use only in all EU states</i>
Channel Bandwidth	2.4G: 20 and 40 MHz 5G: 20, 40, 80 MHz and 160 MHz
Wi-Fi and System Security	WEP, WPA/WPA2-PSK, WPA/WPA2 Enterprise (TKIP/AES); WPA3, anti-hacking secure boot and critical data/control lockdown via digital signatures, unique security certificate and random default password per device
MU-MIMO	2x2:2 2.4GHz 3x3:2 5GHz
Coverage Range	Up to 100 meters <i>*coverage range can vary based on environment</i>
Maximum TX Power	5G: 26dBm 2.4G: 24dBm <i>*Maximum power varies by country, frequency band and MCS rate</i>
Receiver Sensitivity	5G 802.11a: -92dBm @6Mbps, -74dBm @54Mbps; 802.11n 20MHz: -73dBm @MCS7; 802.11n 40MHz: -70dBm @MCS7; 802.11ac 20MHz: -67dBm@MCS8; 802.11ac: 40MHz: -63dBm @MCS9; 802.11ac 80MHz: -59dBm @MCS9 802.11ax 20MHz: -60dBm @MCS11; 802.11ax 40MHz: -58dBm @MCS11;802.11ax 80MHz: -56dBm @MCS11;802.11ax 160MHz: -52dBm@ MCS11 2.4G 802.11b: -96dBm@1Mbps, -88dBm@11Mbps;

	802.11g: -93dBm @6Mbps, -75dBm@54Mbps; 802.11n 20MHz: -73dBm @MCS7; 802.11n 40MHz: -70dBm @MCS7; 802.11ax 20MHz: -60dBm @MCS11; 802.11ax 40MHz: -58dBm @MCS11;
SSIDs	32 SSIDs total , 16 per radio (2.4GHz & 5GHz)
Concurrent Clients	256
Network Interfaces	1x 10/100/1000M uplink Ethernet port with PoE/PoE+ 2x 10/100/1000M Ethernet port with PSE 1x 10/100/1000M Ethernet port
Auxiliary Ports	1x Reset Pinhole, 1x Kensington lock
Mounting	Indoor wall mount, kits included
LEDs	1 tri-color LEDs for device tracking and status indication
Network Protocols	IPv4, IPv6, 802.1Q, 802.1p, 802.1x, 802.11e/WMM
QoS	802.11e/WMM, VLAN, TOS
Network Management	Embedded controller can manage up to 50 local GWN APs GDMS Networking offers a free cloud management platform for unlimited GWN APs. GWN Manager offers premise-based software controller for up to 50,000 APs.
Power and Green Energy Efficiency	PoE 802.3af/ 802.3at PSE max output: Total 12W power budget for LAN2/LAN3 Maximum Power Consumption: 7.5W (Excluding PoE Output)
Environmental	Operation: 0°C to 45°C Storage: -10°C to 60°C Humidity: 10% to 90% Non-condensing
Physical	Unit Dimension: 135 x 115 x 30mm; Unit Weight: 253g Entire Package Dimension: 171 x 140 x 33mm; Entire Package Weight: 358g
Package Content	GWN7604 AP, Mounting Kits, Quick Installation Guide
Compliance	FCC, CE, RCM, IC

GWN7604 Technical Specifications

GWN7661E Technical Specifications

Wi-Fi Standards	IEEE 802.11 a/b/g/n/ac/ax
Antennas	2x dual-band internal antennas, 1x 5G internal antenna Antenna1, 2.4G gain 3.0dBi, 5G gain 5.0dBi Antenna2, 2.4G gain 2.5dBi, 5G gain 4.5dBi 5G Antenna gain 4.5dBi
Wi-Fi Data Rates	2.4GHz: IEEE 802.11ax: 7.3 Mbps to 573.5 Mbps IEEE 802.11n: 6.5Mbps to 300Mbps IEEE 802.11b: 1, 2, 5.5, 11 Mbps IEEE 802.11g: 6, 9, 12, 18, 24, 36, 48, 54 Mbps 5GHz:

	<p>IEEE 802.11ax: 7.3 Mbps to 2402 Mbps IEEE 802.11ac: 6.5 Mbps to 1732 Mbps IEEE 802.11n: 6.5Mbps to 300Mbps IEEE 802.11a: 6, 9, 12, 18, 24, 36, 48, 54 Mbps <i>*Actual throughput may vary depending on many factors including environmental conditions, distance between devices, radio interference in the operating environment and mix of devices in the network</i></p>
Frequency Bands	<p>2.4GHz Radio: 2412 – 2484 MHz 5GHz Radio: 5150 – 5895 MHz <i>*Not all frequency bands can be used in all regions</i></p>
Channel Bandwidth	<p>2.4G: 20 and 40 MHz 5G: 20, 40, 80 MHz and 160 MHz</p>
Wi-Fi and System Security	<p>WEP, WPA/WPA2-PSK, WPA/WPA2 Enterprise (TKIP/AES); WPA3, anti-hacking secure boot and critical data/control lockdown via digital signatures, unique security certificate and random default password per device</p>
MIMO	<p>2x2:2 2.4GHz 3x3:2 5GHz</p>
Coverage Range	<p>Up to 100 meters <i>*coverage range can vary based on environment</i></p>
Maximum TX Power	<p>5G: 26dBm 2.4G: 24dBm <i>*Maximum power varies by country, frequency band and MCS rate</i></p>
Receiver Sensitivity	<p>2.4GHz 802.11b: -96dBm@1Mbps, -88dBm@11Mbps; 802.11g: -93dBm @6Mbps, -75dBm@54Mbps; 802.11n 20MHz: -73dBm @MCS7; 802.11n 40MHz:-70dBm @MCS7 @MCS11; 802.11ax 20MHz: -60dBm @MCS11; 802.11ax 40MHz: -58dBm @MCS11</p> <p>5GHz 802.11a: -92dBm @6Mbps, -74dBm @54Mbps; 802.11n 20MHz: -74dBm @MCS7; 802.11n 40MHz:-71dBm @MCS7 802.11ac 20MHz: -67dBm@MCS8; 802.11ac: HT40:- 63dBm @MCS9; 802.11ac 80MHz: -59dBm @MCS9 802.11ax 20MHz: -60dBm @MCS11; 802.11ax 40MHz: -58dBm @MCS11; 802.11ax 80MHz: -56dBm @MCS11</p>
SSIDs	<p>32 SSIDs total, 16 per radio (2.4GHz & 5GHz)</p>
Concurrent Clients	<p>256</p>
Network Interfaces	<p>1x 10/100/1000M uplink Ethernet port with PoE/PoE+ 2x 10/100/1000M Ethernet port with PSE 1x 10/100/1000M Ethernet port</p>
Auxiliary Ports	<p>1x Reset Pinhole, 1x Kensington lock</p>
Mounting	<p>In-wall mountable</p>
LEDs	<p>1 tri-color LEDs for device tracking and status indication</p>
Network Protocols	<p>IPv4, IPv6, 802.1Q, 802.1p, 802.1x, 802.11e/WMM</p>

QoS	802.11e/WMM, VLAN, TOS
Network Management	Embedded controller can manage up to 50 local GWN APs GDMS Networking offers a free cloud management platform for unlimited GWN APs. GWN Manager offers premise-based software controller for up to 50,000 APs.
Auto Power Saving	Self-power adaptation upon auto detection of PoE or PoE+
Power and Green Energy Efficiency	Support 802.3az PoE 802.3af/ 802.3at; PSE Maximum Output Per Port: 6W; Maximum Power Consumption: 25W
Environmental	Operation: 0°C to 45°C Storage: -30°C to 60°C Humidity: 5% to 95% Non-condensing
Physical	Unit Dimension: 135mm(L) x 86mm(W) x 38.5mm(H); Unit Weight: 241g Entire Package Dimension: 176mm(L) x 118.5mm(W) x 65mm(H); Entire Package Weight: 361g
Package Content	GWN7661E Wi-Fi 6 In-Wall Wireless AP, Mounting Kits , Quick Installation Guide
Compliance	FCC, CE, RCM, IC

GWN7661E Technical Specifications

GWN7664ELR Technical Specifications

Wi-Fi Standards	IEEE 802.11 a/b/g/n/ac/ax
Antennas	8 individual internal antennas 2.4GHz, gain 5.5dBi 5GHz, gain 6.5dBi
Wi-Fi Data Rates	5G: IEEE 802.11ax: 7.3 Mbps to 4804 Mbps IEEE 802.11ac: 6.5 Mbps to 3467 Mbps IEEE 802.11n: 6.5 Mbps to 600 Mbps IEEE 802.11a: 6, 9, 12, 18, 24, 36, 48, 54 Mbps 2.4G: IEEE 802.11ax: 7.3 Mbps to 1147 Mbps IEEE 802.11n: 6.5 Mbps to 600 Mbps IEEE 802.11b: 1, 2, 5.5, 11 Mbps IEEE 802.11g: 6, 9, 12, 18, 24, 36, 48, 54 Mbps <i>*Actual throughput may vary depending on many factors including environmental conditions, distance between devices, radio interference in the operating environment and mix of devices in the network.</i>
Frequency Bands	2.4GHz radio: 2400 – 2483.5 MHz 5GHz radio: 5150-5850 MHz <i>*Not all frequency bands can be used in all regions.</i>
Channel Bandwidth	2.4G: 20 and 40 MHz (x4) 5G: 20, 40,80 and 160 MHz (x4)
Wi-Fi and System Security	WPA/WPA2-PSK, WPA/WPA2 Enterprise (TKIP/AES); WPA3, anti-hacking secure boot and critical data/control lockdown via digital signatures, unique security certificate and random default password per device.

MU-MIMO	4×4:4 2.4GHz 4×4:4 5GHz
Coverage Range	Up to 300 meters <i>*coverage range can vary based on the environment</i>
Maximum TX Power	2.4G: 24.5dBm 5G: 23.5dBm <i>*Maximum power varies by country, frequency band, and MCS rate.</i>
Receiver Sensitivity	2.4G 802.11b: 97dBm@1Mbps, -89dBm@11Mbps; 802.11g: -93dBm @6Mbps, -75dBm@54Mbps; 802.11n 20MHz: -73dBm @MCS7; 802.11n 40MHz: -70dBm @MCS7; 802.11ax 20MHz: -64dBm @ MCS11; 802.11ax 40MHz: -63dBm @MCS11; 5G 802.11a: -93dBm @6Mbps, -75dBm @54Mbps; 802.11n 20MHz: -73dBm @MCS7; 802.11n 40MHz: -70dBm @MCS7; 802.11ac 20MHz: -70dBm@MCS8; 802.11ac: 40MHz: – 66dBm @MCS9; 802.11ac 80MHz: -62dBm @MCS9 ; 802.11ax 20MHz: -64dBm @ MCS11; 802.11ax 40MHz: -61dBm @MCS11; 802.11ax 80MHz: -58dBm @MCS11; 802.11ax 160MHz: -55dBm@MCS11.
SSIDs	32 SSIDs total, 16 per radio (2.4GHz & 5GHz)
Concurrent Clients	512
Network Interfaces	1x 2.5G RJ45 Port and 1x 2.5G SFP Port
Auxiliary Ports	1x Reset Pinhole, 1x Kensington lock
Mounting	Wall mount or pole mount, kits included (The mounting kits can be rotated and adjusted by 60°).
LEDs	1 tri-color LEDs for device tracking and status indication, 1 single-color LED for SFP indication.
Network Protocols	IPv4, IPv6, 802.1Q, 802.1p, 802.1x, 802.11e/WMM
QoS	802.11e/WMM, VLAN, TOS
Network Management	Embedded controller can manage up to 50 local GWN APs GDMS Networking offers a free cloud management platform for unlimited GWN APs. GWN Manager offers premise-based software controller for up to 3,000 GWN APs.
Power and Green Energy Efficiency	PoE 802.3at; Maximum Power Consumption: 24W
Environmental	Operation: -30°C to 60°C Storage: -30°C to 60°C Humidity: 10% to 90% Non-condensing
Physical	Unit Dimension: 260mm(L)x310mm(W)x59mm(H); Unit Weight: 1.445kg Entire Package Dimension: 469mm x 377mm x 137mm; Entire Package Weight: 3.06kg
Package Content	GWN7664ELR 802.11ax Wireless AP, Mounting Kits, Quick Installation Guide.
Weatherproof Grade	IP68-level weatherproof capability

Compliance	FCC, CE, RCM, IC
------------	------------------

GWN7664ELR Technical Specifications

GWN7664E Technical Specifications

Wi-Fi Standards	IEEE 802.11 a/b/g/n/ac/ax
Antennas	8 individual internal antennas, 4 per band 2.4GHz: gain 3.5dBi 5GHz: gain 4.5dBi
Wi-Fi Data Rates	5G: IEEE 802.11ax: 7.3 Mbps to 4804 Mbps; IEEE 802.11ac: 6.5 Mbps to 3467 Mbps; IEEE 802.11n: 6.5Mbps to 600Mbps; IEEE 802.11a: 6, 9, 12, 18, 24, 36, 48, 54 Mbps 2.4G: IEEE 802.11ax: 7.3 Mbps to 1147 Mbps; IEEE 802.11n: 6.5Mbps to 600Mbps; IEEE 802.11b: 1, 2, 5.5, 11 Mbps; IEEE 802.11g: 6, 9, 12, 18, 24, 36, 48, 54 Mbps <i>*Actual throughput may vary depending on many factors including environmental conditions, distance between devices, radio interference in the operating environment and mix of devices in the network.</i>
Frequency Bands	2.4GHz Radio: 2400 – 2483.5 MHz 5GHz Radio: 5150 – 5850 MHz <i>*Not all frequency bands can be used in all regions</i>
Channel Bandwidth	2.4G: 20 and 40 MHz 5G: 20, 40 , 80 and 160MHz
Wi-Fi and System Security	WPA/WPA2-PSK, WPA/WPA2 Enterprise (TKIP/AES); WPA3, anti-hacking secure boot and critical data/control lockdown via digital signatures, unique security certificate and random default password per device.
MU-MIMO	4×4:4 2.4GHz 4×4:4 5GHz
Coverage Range	Up to 175 meters <i>*coverage range can vary based on the environment</i>
Maximum TX Power	2.4G: 26.5dBm 5G: 25.5dBm <i>*Maximum power varies by country, frequency band, and MCS rate.</i>
Receiver Sensitivity	2.4G 802.11b: -97dBm@1Mbps, -89dBm@11Mbps; 802.11g: -93dBm @6Mbps, -75dBm@54Mbps; 802.11n 20MHz: -73dBm @MCS7; 802.11n 40MHz: -70dBm @MCS7; 802.11ax 20MHz: -64dBm @ MCS11; 802.11ax 40MHz: -63dBm @MCS11; 5G 802.11a: -93dBm @6Mbps, -75dBm @54Mbps; 802.11n 20MHz: -73dBm @MCS7; 802.11n 40MHz: -70dBm @MCS7; 802.11ac 20MHz: -70dBm@MCS8; 802.11ac: 40MHz: – 66dBm @MCS9;; 802.11ac 80MHz: -62dBm @MCS9 ; 802.11ax 20MHz: -64dBm @ MCS11; 802.11ax 40MHz: -61dBm @MCS11; 802.11ax 80MHz: -58dBm @MCS11; 802.11ax 160MHz: -55dBm @MCS11.

SSIDs	32 SSIDs total, 16 per radio (2.4GHz & 5GHz)
Concurrent Clients	512
Network Interfaces	2 x 2.5G Ports
Auxiliary Ports	1x Reset Pinhole, 1x Kensington lock
Mounting	Indoor wall mount or ceiling mount, kits included
LEDs	3 tri-color LEDs for device tracking and status indication
Network Protocols	IPv4, IPv6, 802.1Q, 802.1p, 802.1x, 802.11e/WMM
QoS	802.11e/WMM, VLAN, TOS
Network Management	Embedded controller can manage up to 50 local GWN APs GDMS Networking offers a free cloud management platform for unlimited GWN APs. GWN Manager offers premise-based software controller for up to 3,000 GWN APs.
Power and Green Energy Efficiency	PoE 802.3at; Maximum Power Consumption: 21W
Environmental	Operation: 0°C to 50°C Storage: -10°C to 60°C Humidity: 10% to 95% Non-condensing
Physical	Unit Dimension: 205.3mmx205.3mmx45.9mm; Unit Weight: 0.714Kg Entire Package Dimension: 258mmx247mmx86mm; Entire Package Weight: 1.06Kg
Package Content	GWN7664E 802.11ax Wireless AP, Mounting Kits, Quick Start Guide
Compliance	FCC, CE, RCM, IC

GWN7664E Technical Specifications

GWN7660ELR Technical Specifications

Wi-Fi Standards	IEEE 802.11 a/b/g/n/ac/ax
Antennas	5 individual internal antennas 2.4GHz x 2, gain 5.5 dBi 5 GHz x 2, gain 6.0 dBi BT gain 4.5 dBi
Wi-Fi Data Rates	5G: IEEE 802.11ax: 7.3 Mbps to 2403 Mbps IEEE 802.11ac: 6.5 Mbps to 1734 Mbps IEEE 802.11n: 6.5 Mbps to 300 Mbps IEEE 802.11a: 6, 9, 12, 18, 24, 36, 48, 54 Mbps 2.4G: IEEE 802.11ax: 7.3 Mbps to 573.5 Mbps IEEE 802.11n: 6.5 Mbps to 300 Mbps IEEE 802.11b: 1, 2, 5.5, 11 Mbps IEEE 802.11g: 6, 9, 12, 18, 24, 36, 48, 54 Mbps

	*Actual throughput may vary depending on many factors including environmental conditions, distance between devices, radio interference in the operating environment and mix of devices in the network
Frequency Bands	2.4GHz radio: 2412 – 2484 MHz 5GHz radio: 5180 – 5825 MHz <i>*Not all frequency bands can be used in all regions</i>
Channel Bandwidth	2.4G: 20 and 40 MHz 5G: 20, 40 , 80 and 160MHz
Wi-Fi and System Security	WEP, WPA/WPA2-PSK, WPA/WPA2 Enterprise (TKIP/AES); WPA3, anti-hacking secure boot and critical data/control lockdown via digital signatures, unique security certificate and random default password per device.
MIMO	2×2:2 2.4GHz (MU-MIMO) 2×2:2 5GHz (MU-MIMO)
Coverage Range	Up to 300 meters <i>*coverage range can vary based on the environment</i>
Maximum TX Power	2.4G: 27dBm 5G: 26dBm <i>*Maximum power varies by country, frequency band, and MCS rate</i>
Receiver Sensitivity	2.4G 802.11b: -96dBm@1Mbps, -88dBm@11Mbps; 802.11g: -93dBm @6Mbps, -75dBm@54Mbps; 802.11n 20MHz: -73dBm @MCS7; 802.11n 40MHz: -70dBm @MCS7; 802.11ax 20MHz: -60dBm @MCS11; 802.11ax 40MHz: -58dBm @MCS11; 5G 802.11a: -92dBm @6Mbps, -74dBm @54Mbps; 802.11n 20MHz: -73dBm @MCS7; 802.11n 40MHz: -70dBm @MCS7; 802.11ac 20MHz: -67dBm@MCS8; 802.11ac: 40MHz: -63dBm @MCS9; 802.11ac 80MHz: -59dBm @MCS9 ; 802.11ax 20MHz: -60dBm @MCS11; 802.11ax 40MHz: -58dBm @MCS11; 802.11ax 80MHz: -56dBm @MCS11; 802.11ax 160MHz: -52dBm@ MCS11
SSIDs	32 SSIDs total, 16 per radio (2.4GHz & 5GHz)
Concurrent Clients	256
Network Interfaces	1x 1G Port and 1x 2.5G SFP Port
Bluetooth®	BLE 5.2
Auxiliary Ports	1x Reset Pinhole, 1x Kensington lock
Mounting	Wall mount or pole mount, kits included
LEDs	1 tri-color LED for device tracking and status indication; 1 single-color LED for SFP
Network Protocols	IPv4, IPv6, 802.1Q, 802.1p, 802.1x, 802.11e/WMM
QoS	802.11e/WMM, VLAN, TOS
Network Management	Embedded controller can manage up to 50 local GWN APs GDMS Networking offers a free cloud management platform for unlimited GWN APs. GWN Manager offers premise-based software controller for up to 3,000 GWN APs.

Auto Power Saving	Self-power adaptation upon auto detection of PoE or PoE+.
Power and Green Energy Efficiency	PoE 802.3af/ 802.3at; Maximum Power Consumption: 13W
Environmental	Operation: -30°C to 60°C Storage: -30°C to 70°C Humidity: 5% to 95% Non-condensing
Physical	Unit Dimension: 270mm x 230mm x 57mm Unit (including brackets): 1kg Entire Package Dimension: 439mm x 329mm x 137mm Entire Package Weight: 2.4kg
Package Content	GWN7660ELR AP, Mounting Kits, Quick Installation Guide.
Weatherproof Grade	IP68-level weatherproof capability
Compliance	FCC, CE, RCM, IC

GWN7660ELR Technical Specifications

GWN7660E Technical Specifications

Wi-Fi Standards	IEEE 802.11 a/b/g/n/ac/ax
Antennas	5 individual internal antennas 2.4GHz x 2, gain 4.0dBi 5 GHz x 3, gain 5.0dBi
Wi-Fi Data Rates	<p>5G: IEEE 802.11ax: 7.3 Mbps to 2402 Mbps; IEEE 802.11ac: 6.5 Mbps to 867 Mbps; IEEE 802.11n: 6.5Mbps to 300Mbps; IEEE 802.11a: 6, 9, 12, 18, 24, 36, 48, 54 Mbps</p> <p>2.4G: IEEE 802.11ax: 7.3 Mbps to 573.5 Mbps; IEEE 802.11n: 6.5Mbps to 300Mbps; IEEE 802.11b: 1, 2, 5.5, 11 Mbps; IEEE 802.11g: 6, 9, 12, 18, 24, 36, 48, 54 Mbps</p> <p><i>*Actual throughput may vary depending on many factors including environmental conditions, distance between devices, radio interference in the operating environment and mix of devices in the network</i></p>
Frequency Bands	<p>2.4GHz Radio: 2400 – 2483.5 MHz 5GHz Radio: 5150 – 5850 MHz</p> <p><i>*Not all frequency bands can be used in all regions</i></p>
Channel Bandwidth	<p>2.4G: 20 and 40 MHz 5G: 20, 40, 80 and 160MHz</p>

Wi-Fi and System Security	WEP, WPA/WPA2-PSK, WPA/WPA2 Enterprise (TKIP/AES); WPA3, anti-hacking secure boot and critical data/control lockdown via digital signatures, unique security certificate and random default password per device.
MIMO	2×2:2 2.4GHz (MU-MIMO) 3×3:2 5GHz (MU-MIMO)
Coverage Range	Up to 175 meters <i>*coverage range can vary based on the environment</i>
Maximum TX Power	2.4G: 24 dBm 5G: 24dBm <i>*Maximum power varies by country, frequency band, and MCS rate</i>
Receiver Sensitivity	2.4G 802.11b: -96dBm@1Mbps, -88dBm@11Mbps; 802.11g: -93dBm @6Mbps, -75dBm@54Mbps; 802.11n 20MHz: -73dBm @MCS7; 802.11n 40MHz: -70dBm @MCS7; 802.11ax 20MHz: -60dBm @MCS11; 802.11ax 40MHz: -58dBm @MCS11; 5G 802.11a: -92dBm @6Mbps, -74dBm @54Mbps; 802.11n 20MHz: -73dBm @MCS7; 802.11n 40MHz: -70dBm @MCS7; 802.11ac 20MHz: -67dBm@MCS8; 802.11ac: 40MHz: -63dBm @MCS9; 802.11ac 80MHz: -59dBm @MCS9 ; 802.11ax 20MHz: -60dBm @MCS11; 802.11ax 40MHz: -58dBm @MCS11; 802.11ax 80MHz: -56dBm @MCS11; 802.11ax 160MHz: -52dBm@ MCS11
SSIDs	32 SSIDs total, 16 per radio (2.4GHz & 5GHz)
Concurrent Clients	256
Network Interfaces	1x autosensing 10/100/1000 Base-T Ethernet Port
Auxiliary Ports	1x Reset Pinhole, 1x Kensington lock
Mounting	Indoor wall mount or ceiling mount, kits included
LEDs	3 tri-color LEDs for device tracking and status indication
Network Protocols	IPv4, IPv6, 802.1Q, 802.1p, 802.1x, 802.11e/WMM
QoS	802.11e/WMM, VLAN, TOS
Network Management	Embedded controller can manage up to 50 local GWN APs GDMS Networking offers a free cloud management platform for unlimited GWN APs. GWN Manager offers premise-based software controller for up to 3,000 GWN APs.
Auto Power Saving	Self-power adaptation upon auto detection of PoE or PoE+
Power and Green Energy Efficiency	PoE 802.3af/ 802.3at; Maximum Power Consumption: 12.95W
Environmental	Operation: 0°Cto 50°C Storage: -10°C to 60°C Humidity: 10% to 95% Non-condensing

Physical	Unit Dimension: 180.4mmx180.4mmx40.8mm(TBD); Unit Weight: 385g Entire Package Dimension: 228.5x220x79mm(TBD); Entire Package Weight: 630g
Package Content	GWN7660E Wireless AP, Mounting Kits, Quick Start Guide
Compliance	FCC, CE, RCM, IC

GWN7660E Technical Specifications

GWN7665 Technical Specifications

Wi-Fi Standards	IEEE 802.11 a/b/g/n/ac/ax
Antennas	7 single frequency internal antennas 2.4GHz x 2, gain 4.0dBi 5GHz x 2, gain 5.0dBi 6GHz x 2, gain 4.5dBi BT , gain 4.0dBi
Wi-Fi Data Rates	2.4GHz: IEEE 802.11ax: 7.3 Mbps to 573.5 Mbps IEEE IEEE 802.11n: 6.5Mbps to 300Mbps IEEE 802.11b: 1, 2, 5.5, 11 Mbps IEEE 802.11g: 6, 9, 12, 18, 24, 36, 48, 54 Mbps 5GHz: IEEE 802.11ax: 7.3 Mbps to 2402 Mbps IEEE IEEE 802.11ac: 6.5 Mbps to 1733 Mbps IEEE 802.11n: 6.5Mbps to 300Mbps IEEE 802.11a: 6, 9, 12, 18, 24, 36, 48, 54 Mbps 6GHz: IEEE 802.11ax: 7.3 Mbps to 2403 Mbps IEEE 802.11ac: 6.5 Mbps to 1734 Mbps IEEE 802.11n: 6.5Mbps to 300Mbps IEEE 802.11a: 6, 9, 12, 18, 24, 36, 48, 54 Mbps <i>*Actual throughput may vary depending on many factors including environmental conditions, distance between devices, radio interference in the operating environment and mix of devices in the network</i>
Frequency Bands	2.4GHz Radio: 2412 – 2484 MHz 5GHz Radio: 5180 – 5825 MHz 6GHz Radio: 5945 -7125MHz <i>*Not all frequency bands can be used in all regions</i>
Channel Bandwidth	2.4G: 20 and 40 MHz 5G: 20, 40 , 80 and 160MHz 6G: 20, 40 80 and 160MHz
Wi-Fi and System Security	WEP, WPA/WPA2-PSK, WPA/WPA2 Enterprise (TKIP/AES); WPA3, anti-hacking secure boot and critical data/control lockdown via digital signatures, unique security certificate and random default password per device
MIMO	2×2:2 2.4GHz (MU-MIMO) 2×2:2 5GHz (MU-MIMO) 2×2:2 6GHz
Coverage Range	Up to 175 meters <i>*coverage range can vary based on the environment</i>

Maximum TX Power	<p>2.4G: 24 dBm 5G: 27dBm 6G: 26 dBm *Maximum power varies by country, frequency band, and MCS rate</p>
Receiver Sensitivity	<p>2.4GHz 802.11b: -96dBm@1Mbps, -88dBm@11Mbps; 802.11g: -93dBm @6Mbps, -75dBm@54Mbps; 802.11n 20MHz: -73dBm @MCS7; 802.11n 40MHz:-70dBm @MCS7</p> <p>802.11ax 20MHz: -64dBm @ MCS11; 802.11ax 40MHz: -63dBm @MCS11</p> <p>5GHz 802.11a: -92dBm @6Mbps, -74dBm @54Mbps; 802.11n 20MHz: -74dBm @MCS7; 802.11n 40MHz:-71dBm @MCS7 802.11ac 20MHz: -67dBm@MCS8; 802.11ac HT40:- 63dBm @MCS9; 802.11ac 80MHz: -59dBm @MCS9 802.11ax 20MHz: -64dBm @ MCS11; 802.11ax 40MHz: -62dBm @MCS11; 802.11ax 80MHz: -59dBm @MCS11</p> <p>6GHz 802.11a: -90dBm @6Mbps, -72dBm @54Mbps; 802.11n 20MHz: -71dBm @MCS7; 802.11n 40MHz:-68dBm @MCS7; 802.11ac 20MHz: -65dBm@MCS8; 802.11ac 40MHz:- 61dBm @MCS9; 802.11ac 80MHz: -57dBm @MCS9; 802.11ac 160MHz: -55dBm @MCS9; 802.11ax 20MHz: -58dBm @MCS11; 802.11ax 40MHz: -56dBm @MCS11; 802.11ax 80MHz: -54dBm @MCS11; 802.11ax 160MHz: -51dBm @MCS11</p>
SSIDs	48 SSIDs total, 16 per radio (2.4GHz & 5GHz & 6GHz)
Concurrent Clients	384
Network Interfaces	<ul style="list-style-type: none"> • 1x autosensing 10/100/1000 Base-T Ethernet Port • 1x autosensing 10/100/1000/2500 Base-T Ethernet Port
Auxiliary Ports	1x Reset Pinhole, 1x Kensington lock
Mounting	Indoor wall mount or ceiling mount, kits included
LEDs	3 tri-color LEDs for device tracking and status indication
Network Protocols	IPv4, IPv6, 802.1Q, 802.1p, 802.1x, 802.11e/WMM
QoS	802.11e/WMM, VLAN, TOS
Network Management	<p>Embedded controller can manage up to 50 local GWN APs GDMS Networking offers a free cloud management platform for unlimited GWN APs. GWN Manager offers premise-based software controller for up to 3,000 GWN APs.</p>
Auto Power Saving	Self-power adaptation upon auto detection of PoE or PoE+
Power and Green Energy Efficiency	<p>PoE 802.3at Maximum Power Consumption: 22.55W</p>
Environmental	<p>Operation: 0°Cto 50°C Storage: -10°C to 60°C Humidity: 10% to 95% Non-condensing</p>
Physical	<ul style="list-style-type: none"> • Unit Dimension: 205.3mm(L)x205.3mm(W)x45.9mm(H); Unit Weight: 540g • Entire Package Dimension: 258mm(L)x247mm(W)x86mm(H); Entire Package Weight: 1106g

Package Content	GWN7665 Wireless AP, Mounting Kits, Quick Start Guide
Compliance	FCC, CE, RCM, IC, UKCA

GWN7665 Technical Specifications

GWN7661 Technical Specifications

Wi-Fi Standards	IEEE 802.11 a/b/g/n/ac/ax
Antennas	4 single band internal antennas. 2.4GHz x 2: gain 3.30dBi, gain 3.51dBi 5GHz x 2: gain 4.79dBi, gain 5.37dBi
Wi-Fi Data Rates	2.4GHz: IEEE 802.11ax: 7.3 Mbps to 573.5 Mbps IEEE 802.11n: 6.5Mbps to 300Mbps IEEE 802.11b: 1, 2, 5.5, 11 Mbps IEEE 802.11g: 6, 9, 12, 18, 24, 36, 48, 54 Mbps 5GHz: IEEE 802.11ax: 7.3 Mbps to 1201 Mbps IEEE 802.11ac: 6.5 Mbps to 1733 Mbps IEEE 802.11n: 6.5Mbps to 600Mbps IEEE 802.11a: 6, 9, 12, 18, 24, 36, 48, 54 Mbps <i>*Actual throughput may vary depending on many factors including environmental conditions, distance between devices, radio interference in the operating environment and mix of devices in the network</i>
Frequency Bands	2.4GHz Radio: 2412 – 2484 MHz 5GHz Radio: 5180 – 5825 MHz <i>*Not all frequency bands can be used in all regions</i>
Channel Bandwidth	2.4G: 20 and 40 MHz 5G: 20, 40 and 80 MHz
Wi-Fi and System Security	WEP, WPA/WPA2-PSK, WPA/WPA2 Enterprise (TKIP/AES); WPA3, anti-hacking secure boot and critical data/control lockdown via digital signatures, unique security certificate and random default password per device
MU-MIMO	2×2:2 2.4GHz (MIMO) 2×2:2 5GHz (MU-MIMO)
Coverage Range	Up to 100 meters <i>*coverage range can vary based on environment</i>
Maximum TX Power	5G: 27dBm 2.4G: 24dBm <i>*Maximum power varies by country, frequency band and MCS rate</i>
Receiver Sensitivity	2.4GHz 802.11b: -96dBm@1Mbps, -88dBm@11Mbps; 802.11g: -93dBm @6Mbps, -75dBm@54Mbps; 802.11n 20MHz: -73dBm @MCS7; 802.11n 40MHz: -70dBm @MCS7 @MCS11; 802.11ax 20MHz: -60dBm @MCS11; 802.11ax 40MHz: -58dBm @MCS11 5GHz 802.11a: -92dBm @6Mbps, -74dBm @54Mbps; 802.11n 20MHz: -74dBm @MCS7; 802.11n 40MHz: -71dBm @MCS7

	802.11ac 20MHz: -67dBm@MCS8; 802.11ac: HT40: - 63dBm @MCS9; 802.11ac 80MHz: -59dBm @MCS9 802.11ax 20MHz: -60dBm @MCS11; 802.11ax 40MHz: -58dBm @MCS11; 802.11ax 80MHz: -56dBm @MCS11
SSIDs	32 SSIDs total , 16 per radio (2.4GHz & 5GHz)
Concurrent Clients	Up to 500+
Network Interfaces	1x 10/100/1000M uplink Ethernet port with PoE/PoE+ 2x 10/100/1000M Ethernet port with PSE 1x 10/100/1000M Ethernet port
Auxiliary Ports	1x Reset Pinhole
Mounting	In-wall mountable
LEDs	1 tri-color LEDs for device tracking and status indication
Network Protocols	IPv4, IPv6, 802.1Q, 802.1p, 802.1x, 802.11e/WMM
QoS	802.11e/WMM, VLAN, TOS
Network Management	Embedded controller can manage up to 50 local GWN APs GDMS Networking offers a free cloud management platform for unlimited GWN APs. GWN Manager offers premise-based software controller for up to 3,000 GWN APs.
Auto Power Saving	Self-power adaptation upon auto detection of PoE or PoE+
Power and Green Energy Efficiency	Support 802.3az PoE 802.3af/ 802.3at; PSE Maximum Output Per Port: 6W; Maximum Power Consumption: 25W
Environmental	Operation:-10°Cto 50°C Storage: -30°C to 60°C Humidity: 5% to 95% Non-condensing
Physical	Unit Dimension: 135mm(L)x86mm(W)x38.5mm(H); Unit Weight: 185g Entire Package Dimension: 176mm(L)x118.5mm(W)x65mm(H); Entire Package Weight: 400g
Package Content	GWN7661 In-Wall Wireless AP 4x Screws(KB 3.5*26) Quick Installation Guide
Compliance	FCC, CE, RCM, IC, UKCA

GWN7661 Technical Specifications

GWN7662 Technical Specifications

Wi-Fi Standards	IEEE 802.11 a/b/g/n/ac/ax
Antennas	6 single frequency internal antennas 2.4GHz , gain 3.65dBi 5 GHz , gain 5.26dBi
Wi-Fi Data Rates	2.4GHz:

	<p>IEEE 802.11ax: 8 Mbps to 1147 Mbps IEEE</p> <p>IEEE 802.11n: 6.5Mbps to 300Mbps</p> <p>IEEE 802.11b: 1, 2, 5.5, 11 Mbps</p> <p>IEEE 802.11g: 6, 9, 12, 18, 24, 36, 48, 54 Mbps</p> <p>5GHz:</p> <p>IEEE 802.11ax: 8 Mbps to 2402 Mbps IEEE</p> <p>IEEE 802.11ac: 6.5 Mbps to 1733 Mbps</p> <p>IEEE 802.11n: 6.5Mbps to 600Mbps</p> <p>IEEE 802.11a: 6, 9, 12, 18, 24, 36, 48, 54 Mbps</p> <p><i>*Actual throughput may vary depending on many factors including environmental conditions, distance between devices, radio interference in the operating environment and mix of devices in the network</i></p>
Frequency Bands	<p>2.4GHz Radio: 2412 – 2484 MHz</p> <p>5GHz Radio: 5180 – 5825 MHz</p> <p><i>*Not all frequency bands can be used in all regions</i></p>
Channel Bandwidth	<p>2.4G: 20 and 40 MHz</p> <p>5G: 20, 40 , 80 and 160MHz</p>
Wi-Fi and System Security	WEP, WPA/WPA2-PSK, WPA/WPA2 Enterprise (TKIP/AES); WPA3, anti-hacking secure boot and critical data/control lockdown via digital signatures, unique security certificate and random default password per device
MIMO	<p>2×2:2 2.4GHz (MU-MIMO)</p> <p>4×4:4 5GHz (MU-MIMO)</p>
Coverage Range	<p>Up to 175 meters</p> <p><i>*coverage range can vary based on the environment</i></p>
Maximum TX Power	<p>5G: 25dBm</p> <p>2.4G: 27dBm</p> <p><i>*Maximum power varies by country, frequency band, and MCS rate</i></p>
Receiver Sensitivity	<p>2.4GHz</p> <p>802.11b: -96dBm@1Mbps, -88dBm@11Mbps;</p> <p>802.11g: -93dBm @6Mbps, -75dBm@54Mbps;</p> <p>802.11n 20MHz: -73dBm @MCS7; 802.11n 40MHz:-70dBm @MCS7</p> <p>802.11ax 20MHz: -64dBm @ MCS11; 802.11ax 40MHz: -63dBm @MCS11</p> <p>5GHz</p> <p>802.11a: -92dBm @6Mbps, -74dBm @54Mbps;</p> <p>802.11n 20MHz: -74dBm @MCS7; 802.11n 40MHz:-71dBm @MCS7</p> <p>802.11ac 20MHz: -67dBm@MCS8; 802.11ac: HT40:- 63dBm @MCS9; 802.11ac 80MHz: -59dBm @MCS9</p> <p>802.11ax 20MHz: -64dBm @ MCS11; 802.11ax 40MHz: -62dBm @MCS11;802.11ax 80MHz: -59dBm @MCS11</p>
SSIDs	32 SSIDs total, 16 per radio (2.4GHz & 5GHz)
Concurrent Clients	256
Network Interfaces	<ul style="list-style-type: none"> • 1x autosensing 10/100/1000 Base-T Ethernet Port • 1x autosensing 10/100/1000/2500 Base-T Ethernet Port
Auxiliary Ports	1x Reset Pinhole
Mounting	Indoor wall mount or ceiling mount, kits included
LEDs	1 tri-color LEDs for device tracking and status indication

Network Protocols	IPv4, IPv6, 802.1Q, 802.1p, 802.1x, 802.11e/WMM
QoS	802.11e/WMM, VLAN, TOS
Network Management	Embedded controller can manage up to 50 local GWN APs GDMS Networking offers a free cloud management platform for unlimited GWN APs. GWN Manager offers premise-based software controller for up to 3,000 GWN APs.
Auto Power Saving	Self-power adaptation upon auto detection of PoE or PoE+
Power and Green Energy Efficiency	Supports 802.3az PoE 802.3af/ 802.3at; Maximum Power Consumption: 16W
Environmental	Operation: -10°C to 45°C Storage: -30°C to 60°C Humidity: 5% to 90% Non-condensing
Physical	<ul style="list-style-type: none"> • Unit Dimension: 205.3mm(L)x205.3mm(W)x45.9mm(H); Unit Weight: 540g • Entire Package Dimension: 258mm(L)x247mm(W)x86mm(H); Entire Package Weight: 910g
Package Content	GWN7664LR 802.11ax Wireless AP, Mounting Kits, Quick Installation Guide
Compliance	FCC, CE, RCM, IC, UKCA

GWN7662 Technical Specifications

GWN7624 Technical Specifications

Wi-Fi Standards	IEEE 802.11 a/b/g/n/ac
Antennas	<p>Internal Antennas: 2x 5GHz + 2x (5GHz & 2.4GHz)</p> <p>2.4GHz, gain 3dBi; 5GHz, gain 5dBi</p>
Wi-Fi Data Rates	<p>2.4GHz: IEEE 802.11n: 6.5Mbps to 300Mbps IEEE 802.11b: 1, 2, 5.5, 11 Mbps IEEE 802.11g: 6, 9, 12, 18, 24, 36, 48, 54 Mbps</p> <p>5GHz: IEEE 802.11ac: 6.5 Mbps to 1733 Mbps IEEE 802.11n: 6.5Mbps to 600Mbps IEEE 802.11a: 6, 9, 12, 18, 24, 36, 48, 54 Mbps</p> <p><i>*Actual throughput may vary depending on many factors including environmental conditions, distance between devices, radio interference in the operating environment and mix of devices in the network</i></p>
Frequency Bands	<p>2.4GHz Radio: 2412 – 2484 MHz 5GHz Radio: 5180 – 5825 MHz</p> <p><i>*Not all frequency bands can be used in all regions</i></p>
Channel Bandwidth	<p>2.4G: 20 and 40 MHz 5G: 20, 40 and 80 MHz</p>
Wi-Fi and System Security	WEP, WPA/WPA2-PSK, WPA/WPA2 Enterprise (TKIP/AES); WPA3, anti-hacking secure boot and critical data/control lockdown via digital signatures, unique security certificate and random default password per device

MU-MIMO	2×2:2 2.4GHz (MIMO) 4×4:4 5GHz (MU-MIMO)
Coverage Range	Up to 100 meters <i>*coverage range can vary based on environment</i>
Maximum TX Power	5G: 25dBm 2.4G: 23dBm <i>*Maximum power varies by country, frequency band and MCS rate</i>
Receiver Sensitivity	2.4GHz 802.11b: -96dBm@1Mbps, -88dBm@11Mbps; 802.11g: -93dBm @6Mbps, -75dBm@54Mbps; 802.11n 20MHz: -73dBm @MCS7; 802.11n 40MHz: -70dBm @MCS7 @MCS11 5GHz 802.11a: -92dBm @6Mbps, -74dBm @54Mbps; 802.11n 20MHz: -74dBm @MCS7; 802.11n 40MHz: -71dBm @MCS7 802.11ac 20MHz: -67dBm@MCS8; 802.11ac: HT40: - 63dBm @MCS9; 802.11ac 80MHz: -59dBm @MCS9
SSIDs	16 SSIDs total , 8 per radio (2.4GHz & 5GHz)
Concurrent Clients	Up to 200
Network Interfaces	1x 10/100/1000M uplink Ethernet port with PoE/PoE+ 2x 10/100/1000M Ethernet port with PSE 1x 10/100/1000M Ethernet port
Auxiliary Ports	1x Reset Pinhole
Mounting	In-wall mountable
LEDs	1 tri-color LEDs for device tracking and status indication
Network Protocols	IPv4, IPv6, 802.1Q, 802.1p, 802.1x, 802.11e/WMM
QoS	802.11e/WMM, VLAN, TOS
Network Management	Embedded controller can manage up to 30 local GWN APs. GDMS Networking offers a free cloud management platform for unlimited GWN APs. GWN Manager offers premise-based software controller for up to 3,000 GWN APs.
Auto Power Saving	Self-power adaptation upon auto detection of PoE or PoE+
Power and Green Energy Efficiency	Support 802.3az PoE 802.3af/ 802.3at; PSE Maximum Output Per Port: 6W; Maximum Power Consumption: 25W
Environmental	Operation:-10°Cto 50°C Storage: -30°C to 60°C Humidity: 5% to 95% Non-condensing
Physical	Unit Dimension: 135mm(L)x86mm(W)x38.5mm(H) Entire Package Dimension: 176mm(L)x118.5mm(W)x65mm(H)
Package Content	GWN7624 In-Wall Wireless AP 4x Screws(KB 3.5*26)

	Quick Installation Guide
Compliance	FCC, CE, RCM, IC, UKCA

GWN7624 Technical Specifications

GWN7664LR Technical Specifications

Wi-Fi Standards	IEEE 802.11 a/b/g/n/ac/ax
Antennas	4 dual band external antennas 2.4GHz , gain 3.5dBi 5 GHz , gain 3.5dBi
Wi-Fi Data Rates	2.4GHz: IEEE 802.11ax: 8 Mbps to 1147 Mbps IEEE IEEE 802.11n: 6.5Mbps to 300Mbps IEEE 802.11b: 1, 2, 5.5, 11 Mbps IEEE 802.11g: 6, 9, 12, 18, 24, 36, 48, 54 Mbps 5GHz: IEEE 802.11ax: 8 Mbps to 2402 Mbps IEEE IEEE 802.11ac: 6.5 Mbps to 1733 Mbps IEEE 802.11n: 6.5Mbps to 600Mbps IEEE 802.11a: 6, 9, 12, 18, 24, 36, 48, 54 Mbps <i>*Actual throughput may vary depending on many factors including environmental conditions, distance between devices, radio interference in the operating environment and mix of devices in the network</i>
Frequency Bands	2.4GHz Radio: 2412 – 2484 MHz 5GHz Radio: 5180 – 5825 MHz <i>*Not all frequency bands can be used in all regions</i>
Channel Bandwidth	2.4G: 20 and 40 MHz (x4) 5G: 20, 40 and 80 MHz (x4)
Wi-Fi and System Security	WEP, WPA/WPA2-PSK, WPA/WPA2 Enterprise (TKIP/AES); WPA3, anti-hacking secure boot and critical data/control lockdown via digital signatures, unique security certificate and random default password per device
MU-MIMO	4x4:4 2.4GHz 4x4:4 5GHz
Coverage Range	Up to 300 meters <i>*coverage range can vary based on environment</i>
Maximum TX Power	5G: 25dBm 2.4G: 26dBm <i>*Maximum power varies by country, frequency band and MCS rate</i>
Receiver Sensitivity	2.4GHz 802.11b: -96dBm@1Mbps, -88dBm@11Mbps; 802.11g: -93dBm @6Mbps, -75dBm@54Mbps; 802.11n 20MHz: -73dBm @MCS7; 802.11n 40MHz:-70dBm @MCS7 802.11ax 20MHz: -64dBm @ MCS11; 802.11ax 40MHz: -63dBm @MCS11 5GHz 802.11a: -92dBm @6Mbps, -74dBm @54Mbps; 802.11n 20MHz: -74dBm @MCS7; 802.11n 40MHz:-71dBm @MCS7 802.11ac 20MHz: -67dBm@MCS8; 802.11ac: HT40:- 63dBm @MCS9; 802.11ac 80MHz: -59dBm @MCS9 802.11ax 20MHz: -64dBm @ MCS11; 802.11ax 40MHz: -62dBm @MCS11;802.11ax 80MHz: -59dBm @MCS11

SSIDs	32 SSIDs total, 16 per radio (2.4GHz & 5GHz)
Concurrent Clients	750+
Network Interfaces	1x 1G Port and 1x 2.5G Port, support 3.5Gbps aggregate wired throughput
Auxiliary Ports	1x Reset Pinhole
Mounting	Wall mount or pole mount, kits included
LEDs	1 tri-color LEDs for device tracking and status indication
Network Protocols	IPv4, IPv6, 802.1Q, 802.1p, 802.1x, 802.11e/WMM, 802.11h
QoS	802.11e/WMM, VLAN, TOS
Network Management	Embedded controller can manage up to 50 local GWN APs. GDMS Networking offers a free cloud management platform for unlimited GWN APs. GWN Manager offers premise-based software controller for up to 3,000 GWN APs.
Auto Power Saving	Self-power adaptation upon auto detection of PoE or PoE+
Power and Green Energy Efficiency	PoE 802.3af/ 802.3at; Maximum Power Consumption: 18W
Environmental	Operation: -30°C to 60°C Storage: -30°C to 60°C Humidity: 10% to 90% Non-condensing
Physical	Unit Dimension: 562.3mm(L)x140mm(W)x44.9mm(H); Unit + Mounting Kits Dimension: 562.3mm(L)x140mm(W)x66.9mm(H); Entire Package Dimension: 260mm(L)x218.5mm(W)x108mm(H);
Package Content	GWN7664LR 802.11ax Wireless AP, Mounting Kits, Quick Installation Guide
Weatherproof Grade	IP66-level weatherproof capability when installed vertically
Compliance	FCC, CE, RCM, IC, UKCA

GWN7664LR Technical Specifications

GWN7625 Technical Specifications

Wi-Fi Standards	IEEE 802.11 a/b/g/n/ac
Antennas	6 single frequency internal antennas 2.4GHz , gain 3.5dBi 5GHz , gain 4.5dBi
Wi-Fi Data Rates	2.4GHz: IEEE 802.11n: 6.5Mbps to 300Mbps IEEE 802.11b: 1, 2, 5.5, 11 Mbps IEEE 802.11g: 6, 9, 12, 18, 24, 36, 48, 54 Mbps 5GHz: IEEE 802.11ac: 6.5 Mbps to 1733 Mbps IEEE 802.11n: 6.5Mbps to 600Mbps IEEE 802.11a: 6, 9, 12, 18, 24, 36, 48, 54 Mbps

	<i>*Actual throughput may vary depending on many factors including environmental conditions, distance between devices, radio interference in the operating environment and mix of devices in the network</i>
Frequency Bands	2.4GHz Radio: 2412 – 2484 MHz 5GHz Radio: 5180 – 5825 MHz <i>*Not all frequency bands can be used in all regions</i>
Channel Bandwidth	2.4GHz: 20 and 40 MHz 5GHz: 20, 40 and 80 MHz
Wi-Fi and System Security	WEP, WPA/WPA2-PSK, WPA/WPA2 Enterprise (TKIP/AES); WPA3, anti-hacking secure boot and critical data/control lockdown via digital signatures, unique security certificate and random default password per device
MIMO	2×2:2 2.4GHz (MIMO) 4×4:4 5GHz (MU-MIMO)
Maximum TX Power	2.4GHz: 23dBm 5GHz: 25dBm <i>*Maximum power varies by country, frequency band and MCS rate</i>
Receiver Sensitivity	2.4GHz 802.11b: -96dBm@1Mbps, -88dBm@11Mbps; 802.11g: -93dBm @6Mbps, -75dBm@54Mbps; 802.11n 20MHz: -73dBm @MCS7; 802.11n 40MHz:-70dBm @MCS7 5GHz 802.11a: -92dBm @6Mbps, -74dBm @54Mbps; 802.11n 20MHz: -74dBm @MCS7; 802.11n 40MHz:-71dBm @MCS7 802.11ac 20MHz: -67dBm@MCS8; 802.11ac: HT40:- 63dBm @MCS9; 802.11ac 80MHz: -59dBm @MCS9
SSIDs	16 SSIDs total, 8 per radio (2.4GHz & 5GHz)
Concurrent Clients	200
Network Interfaces	2x autosensing 10/100/1000 Base-T Ethernet Ports
Auxiliary Ports	1x Reset Pinhole, 1x Kensington lock
Mounting	Indoor wall mount or ceiling mount, kits included
LEDs	3 tri-color LEDs for device tracking and status indication
Network Protocols	IPv4, IPv6, 802.1Q, 802.1p, 802.1x, 802.11e/WMM, 802.11h
QoS	802.11e/WMM, VLAN, TOS
Network Management	Embedded controller can manage up to 30 local GWN APs. GDMS Networking offers a free cloud management platform for unlimited GWN APs. GWN Manager offers premise-based software controller for up to 3,000 GWN APs.
Auto Power Saving	Self-power adaptation upon auto detection of PoE or PoE+
Power and Green Energy Efficiency	Supports 802.3az PoE 802.3af/ 802.3at Maximum Power Consumption: <13W

Environmental	Operation: 0°C to 40°C Storage: -10°C to 60°C Humidity: 10% to 90% Non-condensing
Physical	Unit Dimension: 205.3mm(L)x205.3mm(W)x45.9mm(H); Unit Weight: 530g; Entire Package Dimension: 258mm(L)x247mm(W)x86mm(H); Entire Package Weight: 897.3g
Package Content	GWN7625 802.11ac Wave-2 Wireless AP, Mounting Kits, Quick Installation Guide
Compliance	FCC, CE, RCM, IC, UKCA

GWN7625 Technical Specifications

GWN7664 Technical Specifications

Wi-Fi Standards	IEEE 802.11 a/b/g/n/ac/ax.
Antennas	8 individual internal antennas, 4 per band 2.4GHz, gain 3dBi / 5 GHz, gain 4dBi
Wi-Fi Data Rates	<p>5G:</p> <p>IEEE 802.11ax: 8 Mbps to 2402 Mbps</p> <p>IEEE 802.11ac: 6.5 Mbps to 1733 Mbps</p> <p>IEEE 802.11n: 6.5 Mbps to 600 Mbps</p> <p>IEEE 802.11a: 6, 9, 12, 18, 24, 36, 48, 54 Mbps</p> <p>2.4G:</p> <p>IEEE 802.11ax: 8 Mbps to 1147 Mbps</p> <p>IEEE 802.11n: 6.5 Mbps to 600Mbps</p> <p>IEEE 802.11b: 1, 2, 5.5, 11Mbps</p> <p>IEEE 802.11g: 6, 9, 12, 18, 24, 36, 48, 54 Mbps</p> <p><i>*Actual throughput may vary depending on many factors including environmental conditions, distance between devices, radio interference in the operating environment and mix of devices in the network.</i></p>
Frequency Bands	<p>2.4GHz Radio: 2412 – 2484 MHz</p> <p>5GHz Radio: 5180 – 5825 MHz</p> <p>*Not all frequency bands can be used in all regions</p>
Channel Bandwidth	<p>2.4G: 20 and 40 MHz (x4)</p> <p>5G: 20, 40 and 80 MHz (x4)</p>
Wi-Fi and System Security	WEP, WPA/WPA2-PSK, WPA/WPA2 Enterprise (TKIP/AES); WPA3, anti-hacking secure boot and critical data/ control lockdown via digital signatures, unique security certificate and random default password per device

MIMO	4x4:4 2.4GHz 4x4:4 5GHz
Coverage Range	Up to 175 meters *Coverage range can vary based on environment
Maximum TX Power	5G: 25dBm 2.4G: 26dBm <i>*Maximum power varies by country, frequency band and MCS rate</i>
Receiver Sensitivity	2.4G 802.11b: -99dBm@1Mbps, -91dBm@11Mbps; 802.11g: -94dBm @6Mbps, -78dBm@54Mbps; 802.11n 20MHz: -75dBm @MCS7; 802.11n 40MHz:-71dBm @MCS7; 802.11ax 20MHz: -64dBm @ MCS11; 802.11ax 40MHz: -63dBm @MCS11 5G 802.11a: -95dBm @6Mbps, -77dBm @54Mbps; 802.11n 20MHz: -74dBm @MCS7; 802.11n 40MHz:-71dBm @MCS7 802.11ac 20MHz: -70dBm@MCS8; 802.11ac: HT40:- 66dBm @MCS9; 802.11ac 80MHz: -62dBm @MCS9; 802.11ax 20MHz: -64dBm @ MCS11; 802.11ax 40MHz: -62dBm @MCS11;802.11ax 80MHz: -59dBm @MCS11 <i>*Receiver sensitivity varies by frequency band, channel width and MCS rate</i>
SSIDs	32 SSIDs total, 16 per radio (2.4GHz and 5GHz)
Concurrent Clients	750+
Network Interfaces	1x 1G Port and 1x 2.5G Port, support 3.5Gbps aggregate wire throughput
Auxiliary Ports	1x Reset Pinhole, 1x Kensington lock
Mounting	Indoor wall mount or ceiling mount, kits included
LEDs	3 tri-color LEDs for device tracking and status indication
Network Protocols	IPv4, 802.1Q, 802.1p, 802.1x, 802.11e/WMM, 802.11h
QoS	802.11e/WMM, VLAN, TOS
Network Management	Embedded controller can manage up to 50 local GWN APs GDMS Networking offers a free cloud management platform for unlimited GWN APs GWN Manager offers premise-based software controller for up to 3,000 GWN APs

Auto Power Saving	Self-power adaptation upon auto detection of PoE or PoE+
Power and Green Energy Efficiency	Power over Ethernet 802.3af/802.3at compliant Maximum Power Consumption: 17W.
Environmental	Operation: 0°C to 45°C Storage: -10°C to 60°C Humidity: 10% to 90% Non-condensing
Physical	Unit Dimension: 205.3mm(L)x205.3mm(W)x405.9mm(H); Unit Weight: 0.714Kg Entire Package Dimension: 258x247x86mm; Entire Package Weight: 1.06Kg
Package Content	GWN7664 802.11ax Wireless AP, Mounting Kits, Quick Start Guide
Compliance	FCC, CE, RCM, IC

GWN7664 Technical Specifications

GWN7660 Technical Specifications

Wi-Fi Standards	IEEE 802.11 a/b/g/n/ac/ax.
Antennas	2 dual band internal antennas 2.4GHz, gain 3dBi / 5 GHz, gain 4dBi
Wi-Fi Data Rates	<p>5G:</p> <p>IEEE 802.11ax: 7.3 Mbps to 1201 Mbps</p> <p>IEEE 802.11ac: 6.5 Mbps to 867 Mbps</p> <p>IEEE 802.11n: 6.5Mbps to 300Mbps</p> <p>IEEE 802.11a: 6, 9, 12, 18, 24, 36, 48, 54 Mbps</p> <p>2.4G:</p> <p>IEEE 802.11ax: 7.3 Mbps to 573.5 Mbps</p> <p>IEEE 802.11n: 6.5Mbps to 300Mbps</p> <p>IEEE 802.11b: 1, 2, 5.5, 11Mbps</p> <p>IEEE 802.11g: 6, 9, 12, 18, 24, 36, 48, 54 Mbps</p> <p><i>*Actual throughput may vary depending on many factors including environmental conditions, distance between devices, radio interference in the operating environment and mix of devices in the network.</i></p>
Frequency Bands	2.4 GHz Radio: 2412 – 2484 GHz 5 GHz Radio: 5180-5825 GHz (FCC, IC, RCM)

Channel Bandwidth	2.4G: 20 and 40 MHz 5G: 20, 40 and 80 MHz
Wi-Fi and System Security	WEP, WPA3, WPA/WPA2-PSK, WPA/WPA2-Enterprise (TKIP/AES), anti-hacking secure boot and critical data/control lockdown via digital signatures, unique security certificate and random default password per device
MIMO	2×2:2 5GHz 2×2:2 2.4GHz
Coverage Range	575ft. (175 meters) <i>*coverage range can vary based on environment</i>
Maximum TX Power	2.4G: 24 dBm 5G: 22 dBm <i>*Maximum power varies by country, frequency band and MCS rate</i>
Receiver Sensitivity	2.4G 802.11b: -96dBm@1Mbps, -88dBm@11Mbps; 802.11g: -93dBm @6Mbps, -75dBm@54Mbps; 802.11n 20MHz: -73dBm @MCS7; 802.11n 40MHz:-70dBm @MCS7; 802.11ax 20MHz: -60dBm @MCS11; 802.11ax 40MHz: -58dBm @MCS11 5G 802.11a: -92dBm @6Mbps, -74dBm @54Mbps; 802.11ac 20MHz: -67dBm@MCS8; 802.11ac: HT40:- 63dBm @MCS9; 802.11ac 80MHz: -59dBm @MCS9; 802.11ax 20MHz: -60dBm @MCS11; 802.11ax 40MHz: -58dBm @MCS11;802.11ax 80MHz: -56dBm @MCS11 <i>Receiver sensitivity varies by frequency band, channel width and MCS rate</i>
SSIDs	32 SSIDs total, 16 per radio (2.4GHz and 5GHz)
Concurrent Clients	500+
Network Interfaces	2x autosensing 10/100/1000 Base-T Ethernet Ports
Auxiliary Ports	1x Reset Pinhole, 1x Kensington lock
Mounting	Indoor wall mount or ceiling mount, kits included
LEDs	3 tri-color LEDs for device tracking and status indication
Network Protocols	IPv4, 802.1Q, 802.1p, 802.1x, 802.11e/WMM, 802.11h
QoS	802.11e/WMM, VLAN, TOS

Network Management	<p>Embedded controller can manage up to 50 local GWN APs</p> <p>GDMS Networking offers a free cloud management platform for unlimited GWN APs</p> <p>GWN Manager offers premise-based software controller for up to 3,000 GWN APs</p>
Auto Power Saving	Self-power adaptation upon auto detection of PoE or PoE+
Power and Green Energy Efficiency	<p>Power over Ethernet 802.3af/802.3at compliant</p> <p>Maximum Power Consumption: 9W.</p>
Environmental	<p>Operation: 0°C to 45°C</p> <p>Storage: -10°C to 60°C</p> <p>Humidity: 10% to 90% Non-condensing</p>
Physical	<p>Unit Dimension: 180.4mm x 180.4mm x 40.8mm; Unit Weight: 443g</p> <p>Entire Package Dimension: 228.5x220x79mm; Entire Package Weight: 774g</p>
Package Content	GWN7660 802.11ax Wireless AP, Mounting Kits, Quick Start Guide
Compliance	FCC, CE, RCM, IC

GWN7660 Technical Specifications

GWN7660LR Technical Specifications

Wi-Fi Standards	IEEE 802.11 a/b/g/n/ac/ax
Antennas	<p>2 dual band external antennas</p> <p>2.4GHz, gain 3.5dBi</p> <p>5 GHz, gain 3.5dBi</p>
Wi-Fi Data Rates	<p>5G:</p> <p>IEEE 802.11ax: 7.3 Mbps to 1201 Mbps</p> <p>IEEE 802.11ac: 6.5 Mbps to 867 Mbps</p> <p>IEEE 802.11n: 6.5Mbps to 300Mbps</p> <p>IEEE 802.11a: 6, 9, 12, 18, 24, 36, 48, 54 Mbps</p> <p>2.4G:</p> <p>IEEE 802.11ax: 7.3 Mbps to 573.5 Mbps</p> <p>IEEE 802.11n: 6.5Mbps to 300Mbps</p> <p>IEEE 802.11b: 1, 2, 5.5, 11 Mbps</p> <p>IEEE 802.11g: 6, 9, 12, 18, 24, 36, 48, 54 Mbps</p> <p>*Actual throughput may vary depending on many factors including environmental conditions, distance between devices, radio interference in the operating environment and mix of devices in the network</p>
Frequency Bands	<p>2.4GHz radio: 2412 – 2484 MHz</p> <p>5GHz radio: 5180 – 5825 MHz</p> <p>*Not all frequency bands can be used in all regions.</p>
Channel Bandwidth	<p>2.4G: 20 and 40 MHz</p> <p>5G: 20, 40 and 80 MHz</p>

Wi-Fi and System Security	WEP, WPA/WPA2-PSK, WPA/WPA2 Enterprise (TKIP/AES); WPA3, anti-hacking secure boot and critical data/control lockdown via digital signatures, unique security certificate and random default password per device
MIMO	2×2:2 2.4GHz (MIMO) 2×2:2 5GHz (MU-MIMO))
Coverage Range	Up to 250 meters <i>*coverage range can vary based on environment</i>
Maximum TX Power	5G: 26dBm 2.4G: 30dBm <i>*Maximum power varies by country, frequency band, and MCS rate</i>
Receiver Sensitivity	2.4G 802.11b: -99dBm@1Mbps, -90dBm@11Mbps; 802.11g: -93dBm @6Mbps, -77dBm@54Mbps; 802.11n 20MHz: -74dBm @MCS7; 802.11n 40MHz:-72dBm @MCS7; 802.11ax 20MHz: -64dBm @ MCS11; 802.11ax 40MHz: -62dBm @MCS11 5G 802.11a: -95dBm @6Mbps, -77dBm @54Mbps; 802.11ac 20MHz: -71dBm@MCS8; 802.11ac: HT40:- 67dBm @MCS9; 802.11ac 80MHz: -64dBm @MCS9; 802.11ax 20MHz: -63dBm @ MCS11; 802.11ax 40MHz: -62dBm @MCS11;802.11ax 80MHz: -58dBm @MCS11
SSIDs	32 SSIDs total, 16 per radio (2.4GHz & 5GHz)
Concurrent Clients	500+
Network Interfaces	2× autosensing 10/100/1000 Base-T Ethernet Ports
Auxiliary Ports	1× Reset Pinhole
Mounting	Outdoor metal bar mount or wall mount, kits included
LEDs	1 tri-color LED for device tracking and status indication
Network Protocols	IPv4, 802.1Q, 802.1p, 802.1x, 802.11e/WMM, 802.11h
QoS	802.11e/WMM, VLAN, TOS
Network Management	Embedded controller can manage up to 50 local GWN APs GDMS Networking offers a free cloud management platform for almost unlimited GWN Aps GWN Manager offers premise-based software controller for up to 3,000 GWN APs
Power and Green Energy Efficiency	POE 802.3af/ 802.3at; Maximum Power Consumption: 10.16W

Environmental	<p>Operation: -30°C to 60°C</p> <p>Storage: -30°C to 70°C</p> <p>Humidity: 5% to 95% Non-condensing</p>
Physical	<p>Physical Unit Dimension: 358.3mm(L)*115mm(W)*45.3mm(H); Unit Weight: 500g</p> <p>Entire Package Dimension: 258 × 247× 86mm; Entire Package Weight:655.3g</p>
Package Content	GWN7660LR 802.11ax Wave-2 Wireless AP, Mounting Kits, Quick Start Guide
Water Proof	IP66-level weatherproof capability when installed vertically
Compliance	FCC, CE, RCM, IC

GWN7660LR Technical Specifications

GWN7630 Technical Specifications

Wi-Fi Standards	IEEE 802.11 a/b/g/n/ac (Wave-2).
Antennas	<p>4x 2.4 GHz, gain 4dBi, internal antenna</p> <p>4x 5 GHz, gain 5dBi, internal antenna</p>
Wi-Fi Data Rates	<p>IEEE 802.11ac: 6.5 Mbps to 1733Mbps</p> <p>IEEE 802.11a: 6, 9, 12, 18, 24, 36, 48, 54 Mbps</p> <p>IEEE 802.11n: 6.5Mbps to 600Mbps</p> <p>IEEE 802.11b: 1, 2, 5.5, 11Mbps</p> <p>IEEE 802.11g: 6, 9, 12, 18, 24, 36, 48, 54 Mbps</p> <p><i>*Actual throughput may vary depending on many factors including environmental conditions, distance between devices, radio interference in the operating environment and mix of devices in the network.</i></p>
Frequency Bands	<p>2.4 GHz Radio: 2412 – 2484 GHz</p> <p>5 GHz Radio: 5180-5825 GHz (FCC, IC, RCM)</p>
Channel Bandwidth	<p>2.4G: 20 and 40 MHz</p> <p>5G: 20, 40, 80 MHz</p>
Wi-Fi and System Security	WEP, WPA3, WPA/WPA2-PSK, WPA/WPA2-Enterprise (TKIP/AES), anti-hacking secure boot and critical data/control lockdown via digital signatures, unique security certificate and random default password per device
MIMO	<p>4×4:4 2.4GHz (MIMO)</p> <p>4×4:4 5GHz (MU-MIMO)</p>

Coverage Range	575ft. (175 meters) <i>*coverage range can vary based on environment</i>
Maximum TX Power	2.4G: 27 dBm 5G: 25 dBm <i>*Maximum power varies by country, frequency band and MCS rate</i>
Receiver Sensitivity	2.4G 802.11b: -96dBm@1Mbps, -88dBm@11Mbps; 802.11g: -93dBm @6Mbps, -75dBm@54Mbps; 802.11n 20MHz: -73dBm @MCS7; 802.11n 40MHz:-70dBm @MCS7 5G 802.11a: -92dBm @6Mbps, -74dBm @54Mbps; 802.11ac 20MHz: -67dBm@MCS8; 802.11ac: HT40:- 63dBm @MCS9; 802.11ac 80MHz: -59dBm @MCS9; <i>* Receiver sensitivity varies by frequency band, channel width and MCS rate</i>
SSIDs	32 SSIDs total, 16 per radio (2.4GHz and 5GHz)
Concurrent Clients	200+
Network Interfaces	2x autosensing 10/100/1000 Base-T Ethernet Ports
Auxiliary Ports	1x Reset Pinhole, 1x Kensington lock
Mounting	Indoor wall mount or ceiling mount, kits included
LEDs	3 tri-color LEDs for device tracking and status indication
Network Protocols	IPv4, 802.1Q, 802.1p, 802.1x, 802.11e/WMM, 802.11h
QoS	802.11e/WMM, VLAN, TOS
Network Management	Embedded controller in GWN7630 allows it to auto-discover, auto-provision and manage up to 50 GWN76XX in a network GDMS Networking offers a free cloud management platform for unlimited GWN APs
Auto Power Saving	Self-power adaptation upon auto detection of PoE or PoE+
Power and Green Energy Efficiency	Power over Ethernet 802.3af/802.3at compliant Maximum Power Consumption: 16.5W; Supports 802.3 az.
Environmental	Operation: 0°C to 40°C Storage: -10°C to 60°C Humidity: 10% to 90% Non-condensing

Physical	Unit Dimension: 205.3 x 205.3 x 45.9mm; Unit Weight: 590g Unit + Mounting Kits Dimension: 205.3 x 205.3 x 50.9mm; Unit + Mounting Kits Weight: 710g Entire Package Dimension: 258 x 247 x 86mm; Entire Package Weight:930g
Package Content	GWN7630 802.11ac Wireless AP, Mounting Kits, Quick Start Guide
Compliance	FCC, CE, RCM, IC

GWN7630 Technical Specifications

GWN7615 Technical Specifications

Wi-Fi Standards	IEEE 802.11a/b/g/n/ac (Wave-2)
Antennas	3 dual band internal antennas 2.4GHz, gain 3dBi 5 GHz, gain 3dBi
Wi-Fi Data Rates	IEEE 802.11ac: 6.5 Mbps to 1300Mbps IEEE 802.11a: 6, 9, 12, 18, 24, 36, 48, 54 Mbps IEEE 802.11n: 6.5 Mbps to 450 Mbps IEEE 802.11b: 1, 2, 5.5, 11Mbps IEEE 802.11g: 6, 9, 12, 18, 24, 36, 48, 54 Mbps <i>*Actual throughput may vary depending on many factors including environmental conditions, distance between devices, radio interference in the operating environment and mix of devices in the network</i>
Frequency Bands	2.4 GHz Radio: 2412 – 2484 MHz 5 GHz Radio: 5180-5825 MHz
Channel Bandwidth	2.4G: 20 and 40MHz 5G: 20, 40, and 80MHz
Wi-Fi and System Security	WEP, WPA3, WPA/WPA2-PSK, WPA/WPA2 Enterprise, anti-hacking secure boot and critical data/control lockdown via digital signatures, unique security certificate and random default password per device
MIMO	3×3:3 2.4G(MIMO) 3×3:3 5G(MU-MIMO)
Coverage Range	Up to175 meters <i>*coverage range can vary based on environment</i>
Maximum TX Power	2.4G: 26 dBm 5G: 24 dBm

Receiver Sensitivity	<p>2.4G</p> <p>802.11b: -96dBm@1Mbps, -88dBm@11Mbps; 802.11g: -93dBm @6Mbps, -75dBm@54Mbps; 802.11n 20MHz: -73dBm @MCS7; 802.11n 40MHz:-70dBm @MCS7</p> <p>5G</p> <p>802.11a: -92dBm @6Mbps, -74dBm @54Mbps; 802.11ac 20MHz: -67dBm@MCS8; 802.11ac: HT40:-63dBm @MCS9; 802.11ac 80MHz: -59dBm @MCS9</p>
SSIDs	32 SSIDs total, 16 per radio (2.4GHz and 5GHz)
Concurrent Clients	200+
Network Interfaces	2× autosensing 10/100/1000 Base-T Ethernet Ports
Auxiliary Ports	1× Reset Pinhole , 1× Kensington lock
Mounting	Indoor wall mount or ceiling mount, kits included
LEDs	1× tri-color LED for device tracking and status indication
Network Protocols	IPv4, 802.1Q, 802.1p, 802.1x, 802.11e/WMM, 802.11h
QoS	802.11e/WMM, VLAN, TOS
Network Management	<p>≤ 50 APs: Light-weight Master in AP</p> <p>≤ 3000 APs: On-Premises controller</p> <p>≤ +∞ APs: Cloud management</p>
Power and Green Energy Efficiency	<p>POE 802.3af/ 802.3at;</p> <p>Max Consumption: 12.5W</p>
Environmental	<p>Operation: 0°C to 40°C</p> <p>Storage: -10°C to 60°C</p> <p>Humidity: 10% to 90% Non-condensing</p>
Physical	<p>Unit Dimension: 205.4 x 205.4 x 45.9mm; Unit Weight: 500g</p> <p>Entire Package Dimension: 258 x 247 x 86mm; Entire Package Weight: 867.3g</p>
Package Content	GWN7615 802.11ac Wireless AP, Mounting Kits, Quick Start Guide
Compliance	FCC, CE, RCM, IC

GWN7615 Technical Specifications

GWN7605 Technical Specifications

Wi-Fi Standards	IEEE 802.11 a/b/g/n/ac (Wave-2)
------------------------	---------------------------------

Antennas	<p>2 dual band internal antennas</p> <p>2.4GHz, gain 3dBi</p> <p>5 GHz, gain 4dBi</p>
Wi-Fi Data Rates	<p>IEEE 802.11ac: 6.5 Mbps to 867 Mbps</p> <p>IEEE 802.11a: 6, 9, 12, 18, 24, 36, 48, 54 Mbps</p> <p>IEEE 802.11n: 6.5Mbps to 300Mbps.</p> <p>IEEE 802.11b: 1, 2, 5.5, 11 Mbps</p> <p>IEEE 802.11g: 6, 9, 12, 18, 24, 36, 48, 54 Mbps</p> <p><i>*Actual throughput may vary depending on many factors including environmental conditions, distance between devices, radio interference in the operating environment and mix of devices in the network</i></p>
Frequency Bands	<p>2.4GHz radio : 2412 – 2484 MHz</p> <p>5GHz radio : 5180-5825 MHz</p>
Channel Bandwidth	<p>2.4G: 20 and 40 MHz</p> <p>5G: 20,40 and 80 MHz</p>
Wi-Fi and System Security	<p>WEP, WPA3, WPA/WPA2-PSK, WPA/WPA2-Enterprise (TKIP/AES), anti-hacking secure boot and critical data/control lockdown via digital signatures, unique security certificate and random default password per device</p>
MIMO	<p>2×2:2 2.4GHz (MIMO)</p> <p>2×2:2 5GHz (MU-MIMO)</p>
Coverage Range	<p>Up to 165 meters</p> <p><i>*coverage range can vary based on environment</i></p>
Maximum TX Power	<p>5G: 24dBm</p> <p>2.4G: 22dBm</p> <p><i>*Maximum power varies by country, frequency band and MCS rate</i></p>
Receiver Sensitivity	<p>2.4G</p> <p>802.11b: -96dBm@1Mbps, -88dBm@11Mbps; 802.11g: -93dBm @6Mbps, -75dBm@54Mbps; 802.11n 20MHz: -73dBm @MCS7; 802.11n 40MHz:-70dBm @MCS7</p> <p>5G</p> <p>802.11a: -92dBm @6Mbps, -74dBm @54Mbps; 802.11ac 20MHz: -67dBm@MCS8; 802.11ac: HT40:-63dBm @MCS9; 802.11ac 80MHz: -59dBm @MCS9</p> <p><i>* Receiver sensitivity varies by frequency band, channel width and MCS rate</i></p>

SSIDs	16 SSIDs total, 8 per radio (2.4GHz and 5GHz) <i>*GWN7605 when deployed as Master can only be added to 8 SSIDs.</i>
Concurrent Clients	100+
Network Interfaces	2x autosensing 10/100/1000 Base-T Ethernet Ports
Auxiliary Ports	1x Reset Pinhole, 1x Kensington lock
Mounting	Indoor wall mount or ceiling mount, kits included
LEDs	3 multi-color LEDs for device tracking and status indication
Network Protocols	IPv4, 802.1Q, 802.1p, 802.1x, 802.11e/WMM, 802.11h
QoS	802.11e/WMM, VLAN, TOS
Network Management	<p>≤ 50 APs: Light-weight Master in AP</p> <p>≤ 3000 APs: On-Premise controller</p> <p>≤ +∞ APs: Cloud management</p>
Power and Green Energy Efficiency	<p>Power over Ethernet 802.3af/802.3at compliant</p> <p>Maximum Power Consumption: 13.8W</p>
Environmental	<p>Operation: 0°C to 40°C</p> <p>Storage: -10°C to 60°C</p> <p>Humidity: 10% to 90% Non-condensing</p>
Physical	<p>Unit Dimension: 180.4mmx180.4mmx40.8mm; Unit Weight: 388.2g</p> <p>Entire Package Dimension: 228.5x220x79mm; Entire Package Weight: 719.3g</p>
Package Content	GWN7605 802.11ac Wireless AP, Mounting Kits, Quick Start Guide
Compliance	FCC, CE, RCM, IC

GWN7605 Technical Specifications

GWN7605LR Technical Specifications

Wi-Fi Standards	IEEE 802.11a/b/g/n/ac (Wave-2)
Antennas	<p>2 dual band external antennas</p> <p>2.4GHz, gain 3.5dBi</p> <p>5 GHz, gain 3.5dBi</p>

Wi-Fi Data Rates	<p>IEEE 802.11ac: 6.5 Mbps to 867 Mbps</p> <p>IEEE 802.11a: 6, 9, 12, 18, 24, 36, 48, 54 Mbps</p> <p>IEEE 802.11n: 6.5Mbps to 300Mbps</p> <p>IEEE 802.11b: 1, 2, 5.5, 11Mbps</p> <p>IEEE 802.11g: 6, 9, 12, 18, 24, 36, 48, 54 Mbps</p> <p><i>*Actual throughput may vary depending on many factors including environmental conditions, distance between devices, radio interference in the operating environment and mix of devices in the network</i></p>
Frequency Bands	2.4GHz Radio: 2412 – 2484 MHz, 5 GHz Radio: 5180-5825 MHz
Channel Bandwidth	2.4G: 20 and 40MHz, 5G: 20, 40 and 80 MHz
Wi-Fi and System Security	WEP, WPA3, WPA/WPA2-PSK, WPA/WPA2 Enterprise, anti-hacking secure boot and critical data/control lockdown via digital signatures, unique security certificate and random default password per device
MIMO	<p>2×2:2 2.4GHz (MIMO)</p> <p>2×2:2 5GHz (MU-MIMO))</p>
Coverage Range	<p>Up to 250 meters</p> <p><i>*coverage range can vary based on environment</i></p>
Maximum TX Power	<p>2.4G: 24 dBm</p> <p>5G: 22dBm</p>
Receiver Sensitivity	<p>2.4G</p> <p>802.11b: -96dBm@1Mbps, -88dBm@11Mbps; 802.11g: -93dBm @6Mbps, -75dBm@54Mbps; 802.11n 20MHz: -73dBm @MCS7; 802.11n 40MHz:-70dBm @MCS7</p> <p>5G</p> <p>802.11a: -92dBm @6Mbps, -74dBm @54Mbps; 802.11ac 20MHz: -67dBm@MCS8; 802.11ac: HT40:-63dBm @MCS9; 802.11ac 80MHz: -59dBm @MCS9</p>
SSIDs	<p>16 SSIDs total, 8 per radio (2.4GHz and 5GHz)</p> <p><i>*GWN7605LR when deployed as Master can only be added to 8 SSIDs.</i></p>
Concurrent Clients	100+
Network Interfaces	2× autosensing 10/100/1000 Base-T Ethernet Ports
Auxiliary Ports	1× Reset Pinhole
Mounting	Outdoor metal bar mount or wall mount, kits included
LEDs	1 tri-color LED for device tracking and status indication
Network Protocols	IPv4, 802.1Q, 802.1p, 802.1x, 802.11e/WMM, 802.11h

QoS	802.11e/WMM, VLAN, TOS
Network Management	Embedded controller can manage up to 50 local GWN APs GDMS Networking offers a free cloud management platform for almost unlimited GWN Aps GWN Manager offers premise-based software controller for up to 3,000 GWN APs
Power and Green Energy Efficiency	POE 802.3af/ 802.3at; Maximum Power Consumption: 10.16W
Environmental	Operation: -30°C to 60°C Storage: -30°C to 70°C Humidity: 10% to 90% Non-condensing
Physical	Physical Unit Dimension: 358.3mm(L)*115mm(W)*45.3mm(H); Unit Weight: 500g Entire Package Dimension: 258 × 247× 86mm; Entire Package Weight:655.3g
Package Content	GWN7605LR 802.11ac Wave-2 Wireless AP, Mounting Kits, Quick Start Guide
Water Proof	IP66-level weatherproof capability when installed vertically
Compliance	FCC, CE, RCM, IC

GWN7605LR Technical Specifications

GWN7630LR Technical Specifications

Wi-Fi Standards	IEEE 802.11 a/b/g/n/ac (Wave-2)
Antennas	4 detachable/changeable dual-band omnidirectional antennas 2.4GHz, gain 3.5dBi; 5GHz, gain 3.5dB
Wi-Fi Data Rates	IEEE 802.11ac: 6.5 Mbps to 1733Mbps IEEE 802.11a: 6, 9, 12, 18, 24, 36, 48, 54 Mbps IEEE 802.11n: 6.5Mbps to 600Mbps IEEE 802.11b: 1, 2, 5.5, 11Mbps IEEE 802.11g: 6, 9, 12, 18, 24, 36, 48, 54 Mbps *Actual throughput may vary depending on many factors including environmental conditions, distance between devices, radio interference in the operating environment and mix of devices in the network
Frequency Bands	2.4 GHz Radio: 2412 – 2484 MHz 5GHz Radio: 5150-5250MHz, 5250-5350MHz, 5470-5725MHz, 5725-5850MHz *Not all frequency bands can be used in all regions.
Channel Bandwidth	2.4G: 20 and 40 MHz; 5G: 20,40 and 80 MHz

Wi-Fi and System Security	WEP, WPA3, WPA/WPA2-PSK, WPA/WPA2 Enterprise, anti-hacking secure boot and critical data/control lockdown via digital signatures, unique security certificate and random default password per device
MIMO	4x4:4 2.4G (MIMO), 4x4:4 5G (MU-MIMO)
Coverage Range	Up to 984ft. (300 meters) *Coverage range can vary based on environment
Maximum TX Power	2.4G: 27 dBm 5G: 25 dBm *Maximum power varies by country, frequency band and MCS rate
Receiver Sensitivity	2.4G 802.11b: -96dBm@1Mbps, -88dBm@11Mbps; 802.11g: -93dBm @6Mbps, -75dBm@54Mbps; 802.11n 20MHz: -73dBm @MCS7; 802.11n 40MHz:-70dBm @MCS7 5G 802.11a: -92dBm @6Mbps, -74dBm @54Mbps; 802.11ac 20MHz: -67dBm@MCS8; 802.11ac: HT40:-63dBm @MCS9; 802.11ac 80MHz: -59dBm @MCS9
SSIDs	32 SSIDs total, 16 per radio (2.4GHz and 5GHz)
Concurrent Clients	250+
Network Interfaces	2x autosensing 10/100/1000 Base-T Ethernet Ports
Auxiliary Ports	1x Reset Pinhole
Mounting	Wall mount or pole mount – kits included
LEDs	1x tri-color LEDs for device tracking and status indication
Network Protocols	IPv4, 802.1Q, 802.1p, 802.1x, 802.11e/WMM, 802.11h
QoS	802.11e/WMM, VLAN, TOS
Network Management	Embedded controller can manage up to 50 local GWN APs GDMS Networking offers a free cloud management platform for unlimited GWN APs
Power and Green Energy Efficiency	PoE 802.3af/ 802.3at; Max Consumption: 16.5W
Temperature & Humidity	Operation: -30°C to 60°C Storage: -30°C to 70°C Humidity: 5% to 95% Non-condensing

Physical	Unit Dimension: 533.1 × 115 × 40mm; Unit Weight: 564g Unit + Mounting Kits Dimension : 533.1×115 ×62mm; Unit + Mounting Kits Weight : 706g Entire Package Dimension: 258 × 247× 86mm; Entire Package Weight: 978g
Package Content	GWN7630LR 802.11ac Wireless AP, Mounting Kits, Quick Installation Guide
Waterproof Grade	IP66-level weatherproof capability when installed vertically
Compliance	FCC, CE, RCM, IC

GWN7630LR Technical Specifications

GWN7602 Technical Specifications

Wi-Fi Standards	IEEE 802.11 a/b/g/n/ac
Antennas	2 Dual band internal antennas Antenna 1 – 2.4GHz: gain 3.0dBi, 5GHz: gain 3.5dBi Antenna 2 – 2.4GHz: gain 3.5dBi, 5GHz: gain 3.0dBi
Wi-Fi Data Rates	2.4GHz: IEEE 802.11n: 6.5Mbps to 300Mbps IEEE 802.11b: 1, 2, 5.5, 11 Mbps IEEE 802.11g: 6, 9, 12, 18, 24, 36, 48, 54 Mbps 5GHz: IEEE 802.11ac: 6.5 Mbps to 1733 Mbps IEEE 802.11n: 6.5Mbps to 600Mbps IEEE 802.11a: 6, 9, 12, 18, 24, 36, 48, 54 Mbps <i>*Actual throughput may vary depending on many factors including environmental conditions, distance between devices, radio interference in the operating environment and mix of devices in the network</i>
Frequency Bands	2.4GHz Radio: 2412 – 2484 MHz 5GHz Radio: 5150-5250 MHz, 5250-5350 MHz, 5470-5725 MHz, 5725-5850 MHz <i>*Not all frequency bands can be used in all regions. The band 5150-5350 MHz is restricted to indoor use only in all EU states.</i>
Channel Bandwidth	2.4G: 20 and 40 MHz 5G: 20, 40 and 80 MHz
System Security	WEP, WPA/WPA2-PSK, WPA/WPA2 Enterprise
Mesh	5G radio
Coverage Range	Up to 100 meters <i>*coverage range can vary based on environment</i>
Maximum TX Power	5G: 21dBm 2.4G: 21dBm <i>*Maximum power varies by country, frequency band and MCS rate</i>
Receiver Sensitivity	2.4GHz 802.11b: -96dBm@1Mbps, -88dBm@11Mbps; 802.11g: -93dBm @6Mbps, -75dBm@54Mbps; 802.11n 20MHz: -73dBm @MCS7; 802.11n 40MHz: -70dBm @MCS7

	<p>@MCS11 5GHz 802.11a: -92dBm @6Mbps, -74dBm @54Mbps; 802.11n 20MHz: -74dBm @MCS7; 802.11n 40MHz:-71dBm @MCS7 802.11ac 20MHz: -67dBm@MCS8; 802.11ac: HT40:- 63dBm @MCS9; 802.11ac 80MHz: -59dBm @MCS9</p>
SSIDs	8 SSIDs total , 5 per radio (2.4GHz & 5GHz)
Concurrent Clients	Up to 80
Network Interfaces	<p>1x 10/100/1000M uplink Ethernet port with PoE/PoE+ 2x 10/100M Ethernet port with PSE 1x 10/100M Ethernet port</p>
Auxiliary Ports	1x Reset Pinhole
Mounting	Wall mountable
LEDs	1 tri-color LEDs for device tracking and status indication
Network Protocols	IPv4, IPv6, 802.1Q, 802.1p, 802.1x, 802.11e/WMM, 802.11h
QoS	802.11e/WMM, VLAN, TOS
Network Management	GDMS Networking offers a free cloud management platform for unlimited GWN APs. GWN.Manager offers premise-based software controller for up to 3,000 GWN APs.
Auto Power Saving	Self-power adaptation upon auto detection of PoE or PoE+
Power and Green Energy Efficiency	Support 802.3az PoE 802.3af/ 802.3at; PSE Maximum Output Per Port: 6W; Maximum Power Consumption: 20W
Environmental	<p>Operation:0°Cto 40°C Storage: -10°C to 60°C Humidity: 10% to 90% Non-condensing</p>
Physical	<p>Unit Dimension:135 x 115 x 30mm; Unit Weight: 188g Entire Package Dimension: 171 x 140 x 33mm; Entire Package Weight: 278.5g</p>
Package Content	GWN7602 802.11ac Wireless AP, Quick Start Guide
Compliance	FCC, CE, RCM, IC

GWN7602 Technical Specifications

GWN7603 Technical Specifications

Wi-Fi Standards	IEEE 802.11 a/b/g/n/ac (Wave-2)
Antennas	<p>2 Dual band internal antennas Antenna 1 – 2.4GHz: gain 3.0dBi, 5GHz: gain 3.5dBi Antenna 2 – 2.4GHz: gain 3.5dBi, 5GHz: gain 3.0dBi</p>
Wi-Fi Data Rates	<p>IEEE 802.11ac: 6.5 Mbps to 867 Mbps IEEE 802.11a: 6, 9, 12, 18, 24, 36, 48, 54 Mbps IEEE 802.11n: 6.5Mbps to 300Mbps; 400Mbps with 256-QAM on 2.4Ghz</p>

	<p>IEEE 802.11b: 1, 2, 5.5, 11 Mbps</p> <p>IEEE 802.11g: 6, 9, 12, 18, 24, 36, 48, 54 Mbps</p> <p><i>*Actual throughput may vary depending on many factors including environmental conditions, distance between devices, radio interference in the operating environment and mix of devices in the network.</i></p>
Frequency Bands	<p>2.4GHz Radio: 2412 – 2484 MHz</p> <p>5GHz Radio: 5150-5250 MHz, 5250-5350 MHz, 5470-5725 MHz, 5725-5850 MHz</p> <p><i>*Not all frequency bands can be used in all regions. The band 5150-5350 MHz is restricted to indoor use only in all EU states.</i></p>
Channel Bandwidth	<p>2.4G: 20 and 40 MHz</p> <p>5G: 20, 40 and 80 MHz</p>
System Security	WEP, WPA/WPA2-PSK, WPA/WPA2 Enterprise (TKIP/AES); WPA3, anti-hacking secure boot and critical data/control lockdown via digital signatures, unique security certificate and random default password per device.
MU-MIMO	2×2:2 2.4GHz , 2×2:2 5GHz
Coverage Range	<p>Up to 100 meters</p> <p><i>*coverage range can vary based on environment</i></p>
Maximum TX Power	<p>5G: 22dBm</p> <p>2.4G: 24dBm</p> <p><i>*Maximum power varies by country, frequency band, and MCS rate</i></p>
Receiver Sensitivity	<p>2.4GHz</p> <p>802.11b: -96dBm@1Mbps, -88dBm@11Mbps;</p> <p>802.11g: -93dBm @6Mbps, -75dBm@54Mbps;</p> <p>802.11n 20MHz: -73dBm @MCS7; 802.11n 40MHz:-70dBm @MCS7 @MCS11</p> <p>5GHz</p> <p>802.11a: -92dBm @6Mbps, -74dBm @54Mbps;</p> <p>802.11n 20MHz: -74dBm @MCS7; 802.11n 40MHz:-71dBm @MCS7</p> <p>802.11ac 20MHz: -67dBm@MCS8; 802.11ac: HT40:- 63dBm @MCS9; 802.11ac 80MHz: -59dBm @MCS9</p>
SSIDs	16 SSIDs total, 8 per radio (2.4GHz & 5GHz)
Concurrent Clients	100+
Network Interfaces	<p>1 x 10/100/1000M uplink Ethernet port with POE/POE+</p> <p>2 x 10/100/1000M Ethernet port with PSE</p> <p>1 x 10/100/1000M Ethernet port</p>
Auxiliary Ports	1x Reset Pinhole, 1x Kensington lock
Mounting	Indoor wall or ceiling mount, kits included
LEDs	1 x tri-color LED for device tracking and status indication
Network Protocols	IPv4, IPv6, 802.1Q, 802.1p, 802.1x, 802.11e/WMM
QoS	802.11e/WMM, VLAN, TOS
Network Management	<p>Embedded controller can manage up to 50 local GWN APs.</p> <p>GDMS Networking offers a free cloud management platform for unlimited GWN APs.</p> <p>GWN Manager offers premise-based software controller for up to 3,000 GWN APs.</p>

Power and Green Energy Efficiency	PoE 802.3af/ 802.3at; PSE max output per port: 6W Maximum Power Consumption: 20W
Environmental	Operation: 0°C to 40°C Storage: -10°C to 60°C Humidity: 10% to 90% Non-condensing
Physical	Unit Dimension: 135 x 115 x 30mm; Unit Weight: 188g Entire Package Dimension: 171 x 140 x 33mm; Entire Package Weight: 278.5g
Package Content	GWN7603 AP, Mounting Kits, Quick Installation Guide
Compliance	FCC, CE, RCM, IC

GWN7603 Technical Specifications

Service Ports

The following service ports are used by the **GWN76XX series models** covered in this user manual. These ports are associated with features such as management access, device discovery, and portal-based services:

Port	Protocol	Description
14	UDP	Used for automatic discovery of GWN Access Points within the local network (proprietary protocol).
22	TCP	Secure Shell (SSH) used for CLI access and remote command-line management.
80	TCP	HTTP access; used as an initial entry point and redirects to HTTPS (port 443).
443	TCP	HTTPS web interface; provides secure access to the GWN management UI.
8080	TCP	Captive portal redirect for guest access and authentication workflows.
8443	TCP	Encrypted web authentication; used for secure access to captive portal and guest services.
9443	TCP	Business portal services, such as voucher-based log downloads and extended access features.
10000	TCP	Used for multicast to unicast services

Note:

These ports apply specifically to the **GWN76XX series models** documented in this manual.

INSTALLATION

Before deploying and configuring the GWN76XX, the device needs to be properly powered up and connected to the network. This section describes detailed information on installation, connection, and warranty policy of the GWN76XX.

Equipment Packaging

- **GWN76xx**

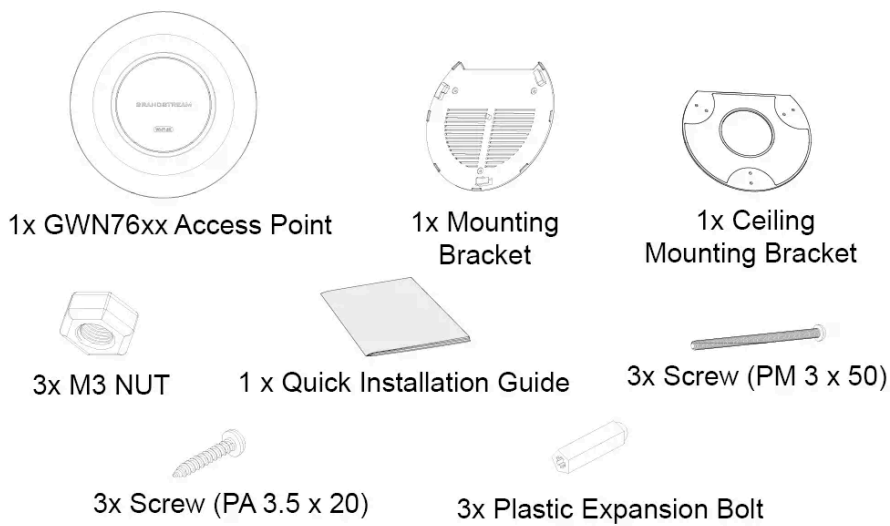

GWN76xx Equipment Packaging

Main Case (GWN7625, GWN7664, GWN7660, GWN7630, GWN7615, GWN7605, GWN7662 ,GWN7665, GWN7664E, GWN7660E, GWN7670, GWN7672).	Yes (1)
Mounting Bracket	Yes (1)
Ceiling Mounting Bracket	Yes (1)
Plastic Expansion Bolt	Yes (3)
M3 NUT	Yes (3)
Screw (PM 3 x 50)	Yes (3)
Screw (PM 3.5 x 20)	Yes (3)
Quick Installation Guide	Yes (1)

o **GWN76xxLR**

Below is the equipment packaging for GWN7630LR, GWN7605LR, GWN7660LR, and GWN7664LR models.

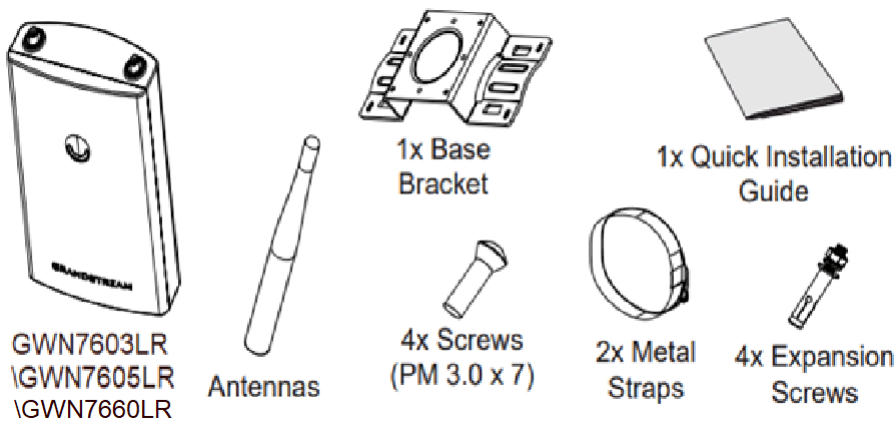

GWN7630LRGWN7605LRGWN7660LR GWN7664LR Equipment Package

Main Case	Yes (1)
------------------	---------

Antenna	GWN7630LR: Yes (4) GWN7605LR: Yes (2) GWN7660LR: Yes (2) GWN7664LR: Yes (4)
Base Bracket	Yes (1)
Screw (PM 3.0×7)	Yes (4)
Expansion Screw	Yes (4)
Metal Strap	Yes (2)
Quick Installation Guide	Yes (1)

GWN76xxLR Equipment Packaging

o **GWN7624, GWN7661, GWN7661E**

Below is the equipment packaging for the GWN7624, GWN7661 and GWN7661E models.

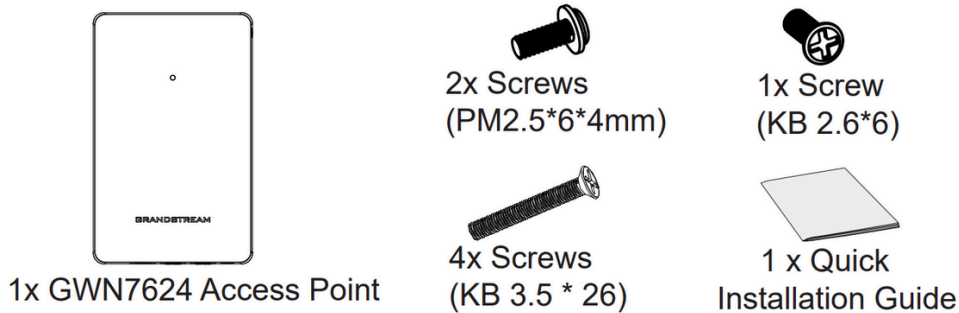

GWN7624GWN7661GWN7661E Equipment Package

Main Case	Yes (1)
Screw PM 2.5*6*4 mm	Yes (2)
Screw KB 2.6*6	Yes (1)
Screw KB 3.5*26	Yes (4)
Quick Installation Guide	Yes (1)

GWN7624/GWN7661/GWN7661E Equipment Packaging

o **GWN7602, GWN7603, GWN7604**

The equipment packaging for GWN7602, GWN7603 and GWN7604 models.

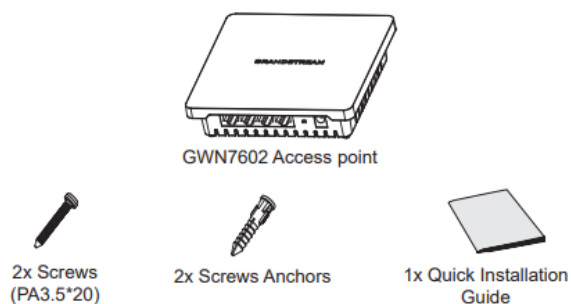

Main Case	Yes (1)
PA3.5*20 Screws	Yes (2)
Anchors Screws	Yes (2)
Quick Installation Guide	Yes (1)

GWN7602, GWN7603 and GWN7604 Equipment Packaging

o **GWN76xxELR**

The following figure shows the package contents of the GWN76xxELR AP.

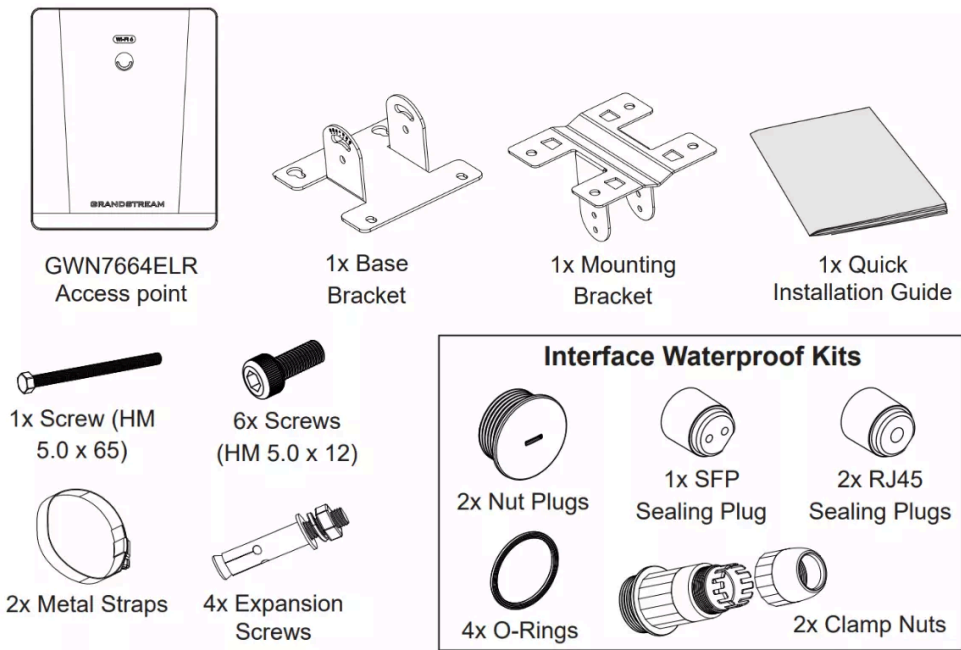

GWN76xxELR Package Contents

o **GWN7670WM**

The following figure shows the package contents of GWN7670WM.

- o 1x GWN7670WM Access Point
- o 2x Expansion Screws
- o 2x Screws (PA 3.5 × 20)
- o 1x Quick Installation Guide

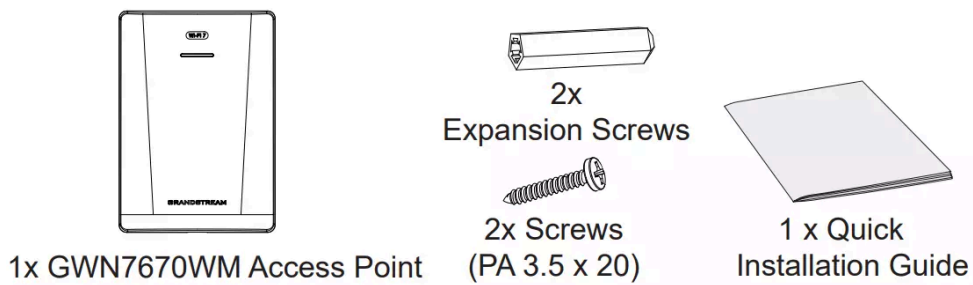

GWN7670WM Package Contents

o **GWN7670LR**

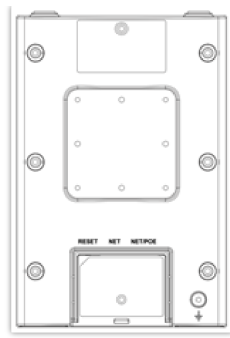

GWN76xxLR

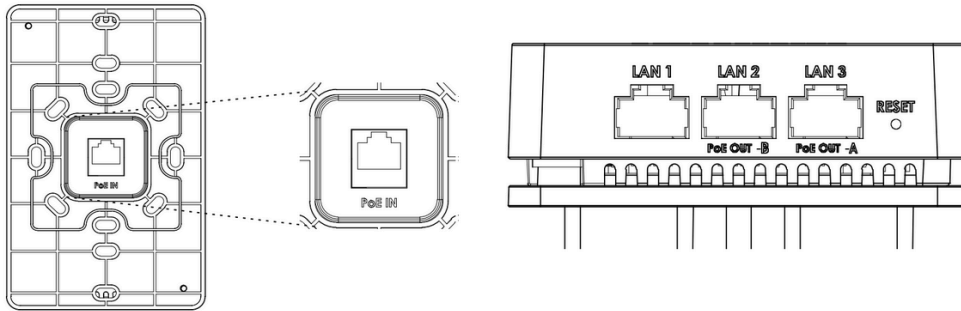

GWN7624GWN7661GWN7661E Ports

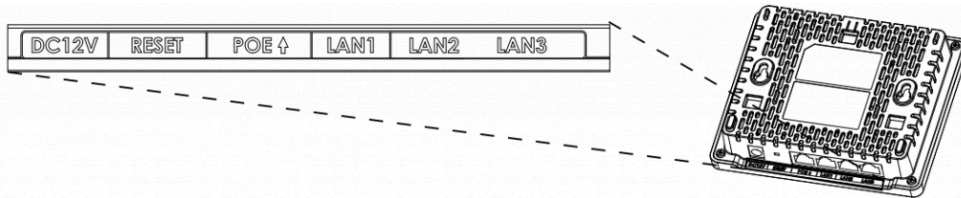

GWN7602GWN7603GWN7604 Ports

Port	Description
Power	Power adapter connector (12V, 2A) for GWN7602, GWN7603 and GWN7604
NET/PoE	<p>Ethernet RJ45 port (10/100/1000Mbps) supporting PoE/PoE+.</p> <p>* GWN7624, GWN7661, GWN7661E supports 2x 10/100/1000Mbps Ethernet ports with PSE.</p> <ul style="list-style-type: none"> The maximum output of each PSE port is 6W. If powered by PoE+, both LAN 2(PoE OUT -B) and LAN 3(PoE OUT -A) can be used as PSE. If powered by PoE, only LAN 3(PoE OUT -A) can be used as PSE.
NET	<p>Ethernet RJ45 port (10/100/1000Mbps) to your router or another GWN76XX series.</p> <p>GWN7664, GWN7665 and GWN7662 supports 1x 2.5G Port</p> <p>GWN7664E, GWN7670 supports 2x 2.5G ports</p> <p>GWN7602 LAN1,2 and 3 are 10/100M Ethernet Ports</p>
RESET	<p>Factory reset button.</p> <p>Press for 7 seconds to reset factory default settings.</p> <p>Quick press will only reboot the unit.</p>

GWN76XX AP Ports Description

o GWN76xxELR ports

The figure below displays the ports for GWN7660ELR and GWN7664ELR APs.

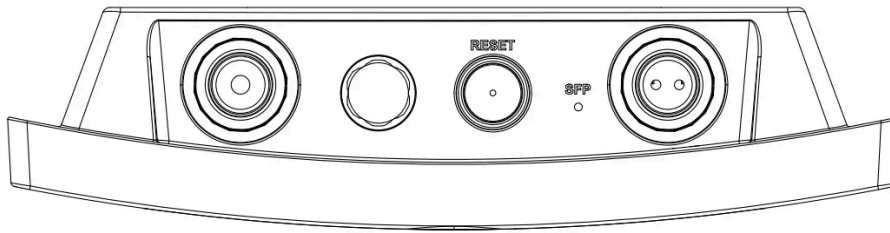

GWN7664ELR Ports

Port	Description
SFP Port	2.5G SFP Port
NET/POE 2.5G	Ethernet RJ45 port 2.5Gbps to your router or another GWN76xx, support PoE+ In.
RESET	Factory reset button. Press for 7 seconds to reset factory default settings.

GWN7664ELR Ports

o **GWN7670WM Ports**

The figure below displays the ports available on the GWN7670WM access point.

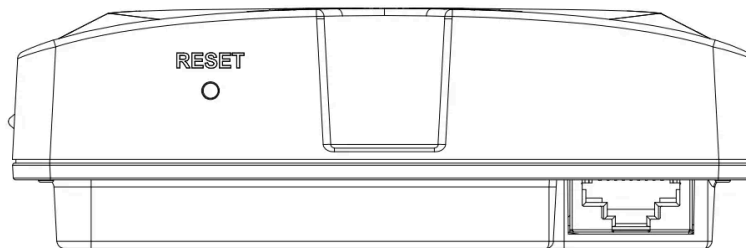

GWN7670WM Ports

Port	Description
NET/2.5G (PoE+)	Ethernet RJ45 port (2.5 Gbps) supporting PoE/PoE+.
RESET	Factory reset pinhole. Press for 7 seconds to reset factory default settings.

GWN7670WM ports

o **GWN7672 ports**

The figure below displays the ports for GWN7672 AP.

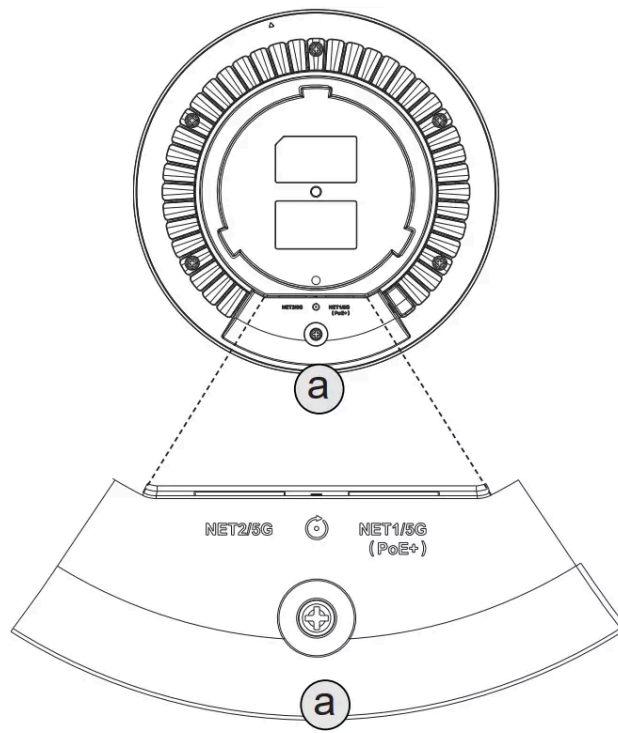

GWN7672 Ports

Port	Description
NET2/5G Port	5G Ethernet Port
NET1/5G (PoE+)	Ethernet RJ45 port 5Gbps to your router or another GWN76xx, support PoE+ In.
RESET	Factory reset button. Press for 7 seconds to reset factory default settings.

GWN7672 Ports

o GWN7670LR

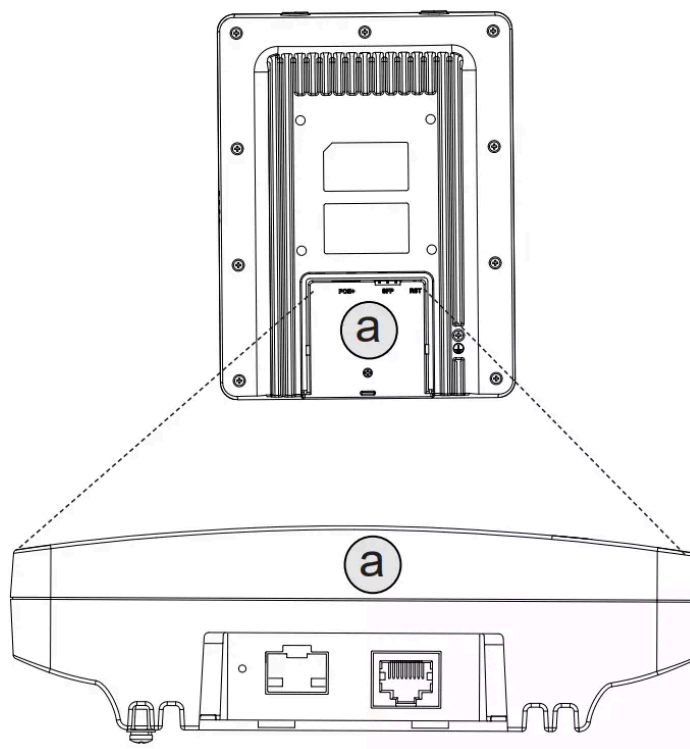

GWN7670LR Ports

Port	Description
SFP Port	2.5G SFP Port
NET/POE 2.5G	Ethernet RJ45 port 2.5Gbps to your router or another GWN76xx, support PoE+ In.
RESET	Factory reset button. Press for 7 seconds to reset factory default settings.

GWN7670LR Ports

Power and Connect GWN76XX Access Point

Step 1:

Connect one end of an RJ-45 Ethernet cable to the NET or PoE/NET port of the GWN76XX unit.

Step 2:

Connect the other end of the Ethernet cable(s) to a LAN port on your Network. (Use a PoE/PoE+ switch for GWN76XX).

Step 3:

For GWN7602/GWN7603/GWN7604 connect a 12V DC power adapter into the power jack on the back of the access point. Insert the main plug of the power adapter into a surge-protected power outlet. Otherwise, PoE can be used if the switch port provides PoE power.

Notes

GWN7624/GWN7625/GWN7664/GWN7660/GWN7662/GWN7661/GWN7661E/GWN7665/GWN7660LR/GWN7664LR/GWN7630/GWN7615/GWN7605/GWN7605LR/GWN7630LR/GWN7660ELR/GWN7670/GWN7670WM can be powered using PoE(802.3af)/PoE+(802.3at) switch via PoE/NET port.

GWN7664ELR: it's recommended to power the unit using the 802.3at standard (PoE+) or a PSE device with more than 25W.

Step 4:

Wait for the GWN76XX to boot up and acquire an IP address from the DHCP Server.

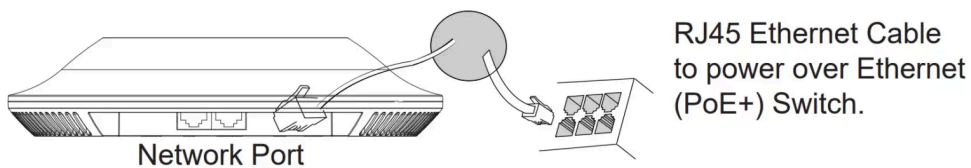

Connecting GWN76xx AP

Warranty

If the GWN76XX Wireless Access Point was purchased from a reseller, please contact the company where the device was purchased for replacement, repair, or refund.

If the device was purchased directly from Grandstream, contact our Technical Support Team for an RMA (Return Materials Authorization) number before the product is returned. Grandstream reserves the right to remedy the warranty policy without prior notification.

Wall/Ceiling Mount Installation GWN76XX

GWN7625/GWN7664/GWN7660/GWN7630/GWN7615/GWN7605/GWN7662/GWN7665/GWN7660E/GWN7664E/GWN7670/GWN7672 can be mounted on the wall or ceiling. Please refer to the following steps for the appropriate installation.

Wall Mount – GWN76xx

Step 1: Position the mounting bracket at the desired location on the wall with the arrow pointing up.

Step 2: Use a pencil to mark the four mounting holes (screw holes DIA 5.5mm, reticle hole DIA 25mm).

Step 3: Insert screw anchors into the 5.5 mm holes. Attach the mounting bracket to the wall by inserting the screws into the anchors.

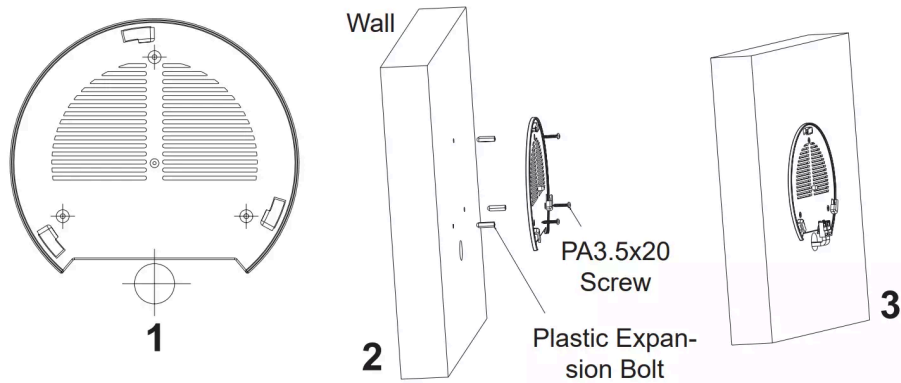

Wall Mount Steps 1 2 3

Step 4: Connect the power cable and the Ethernet cable (RJ45) to the correct ports of your GWN7664/GWN7660/GWN7630/GWN7615/GWN7605/GWN7625/GWN7662/GWN7665/GWN7660E/GWN7664E/GWN7670/GWN7672

Step 5: Align the arrow on the GWN AP with the arrow on the locking tab of the mounting bracket and ensure that your GWN is firmly seated on the mounting bracket.

Step 6: Turn the GWN clockwise until it locks into place and fits the locking tab.

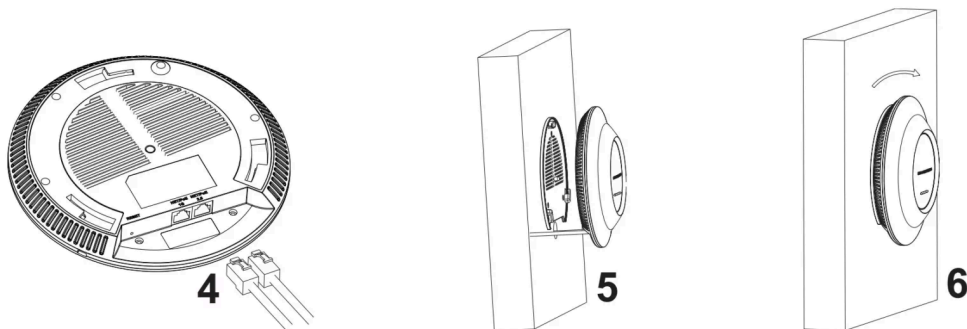

Wall Mount Steps 4 5 6

Ceiling Mount

Step 1: Remove the ceiling tile.

Step 2: Place the ceiling backing plate in the center of the ceiling tile and mark the mounting screw holes (screw holes DIA 5.5mm, reticle hole DIA 25mm).

Step 3: Insert the screws through the mounting bracket.

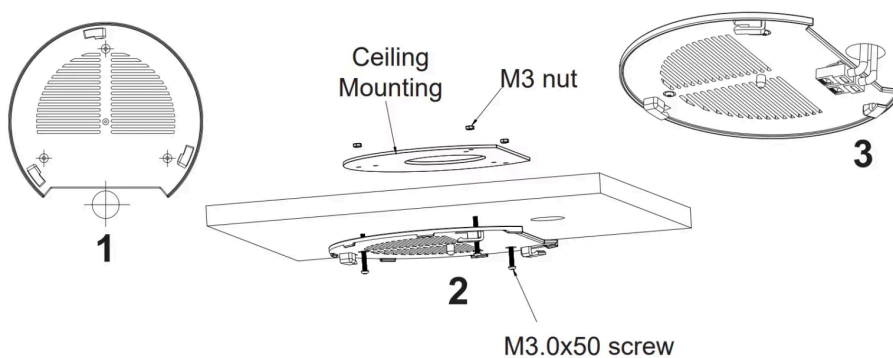

Step 4: Connect the power cable and the Ethernet cable (RJ45) to the correct ports of your GWN76XX.

Step 5: Align the arrow on the GWN AP with the arrow on the locking tab of the mounting bracket and ensure that your GWN is firmly seated on the mounting bracket. Connect the network and power cables.

Step 6: Turn the GWN clockwise until it locks into place and fits the locking tab.

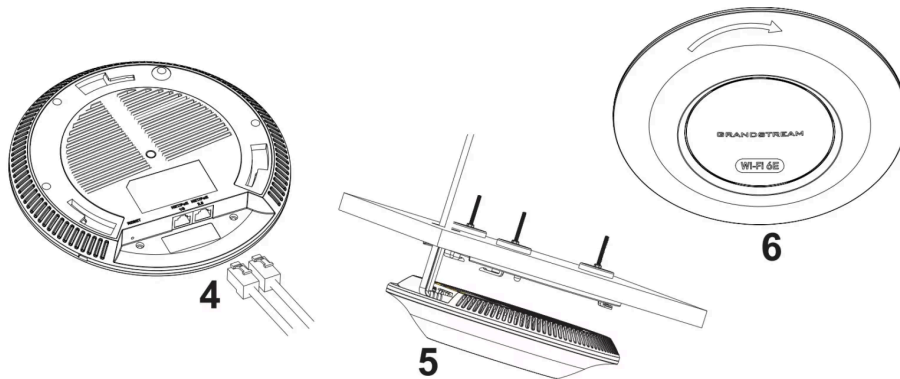

Ceiling Mount Steps 4 5 6

Note

Ceiling mounting is recommended for optimal coverage performance.

Mounting Instructions for GWN76xxLR

GWN76xxLR can be mounted on the wall or a metal bar. Please refer to the following steps for the appropriate installation.

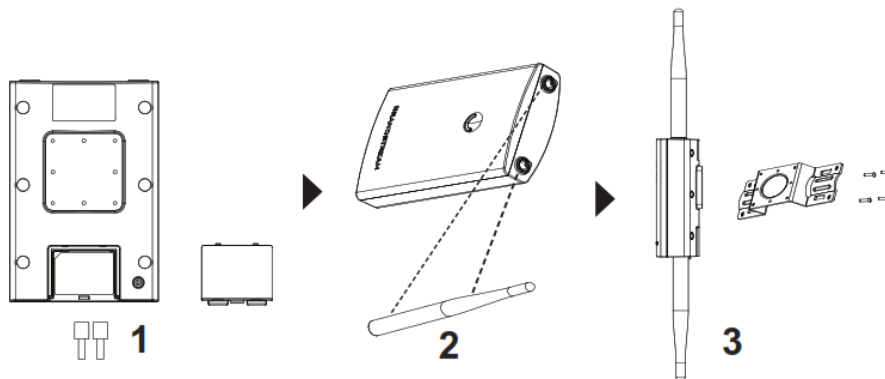

GWN76xxLR Mounting Instructions

1. Connect the Ethernet cable (RJ45) to the correct port of your GWN7630LR/GWN7605LR/GWN7660LR/GWN7664LR and insert the cover bracket.
2. Connect each antenna to an antenna connector by rotating it clockwise.
3. Attach the Base bracket with screws (PM 3.0×7) on the back of the GWN7630LR /GWN7605LR/GWN7660LR/GWN7664LR access point.

Wall Mount

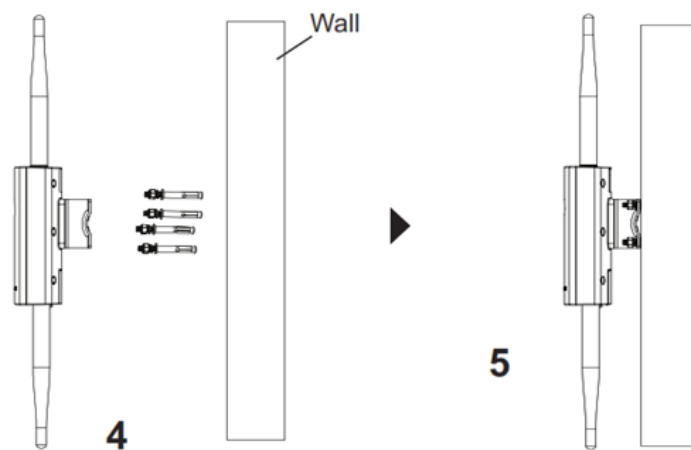

GWN76xxLR Wall Mount

1. Drill four holes in the wall referring to the positions of the ones on the base bracket. Then, fix an expansion screw in each hole.
2. Attach the GWN76xxLR access point by securing the Base Bracket with the expansion screws on the wall.

Pole Mount

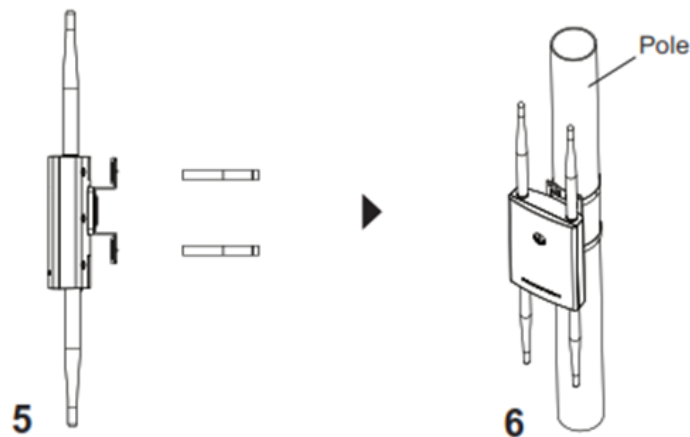

GWN76xxLR Pole Mount

1. Open the metal straps by turning the locking mechanism counterclockwise. You can loosen it by hand or use a flathead screwdriver.
2. Straighten out the ends of the metal straps and slide them through the back of the base bracket.
3. Wrap the metal strap around the pole and use a flathead screwdriver to tighten the locking mechanism by turning it clockwise.

Mounting Instructions for GWN7624/GWN7661/GWN7661E

GWN7624/GWN7661/GWN7661E can be mounted on the wall. Please refer to the following steps for the appropriate installation.

Wall Mount (GWN7624/GWN7661/GWN7661E)

1. Use a measuring tape to measure the distance between the four wall-mount slots on the back of the AP access point and use a pencil to mark the mounting screw holes on the wall.
2. Drill the holes in the spots that you have marked, then attach the wall mount to the wall via the wall mount slots.
3. Use the black screws to mount the AP main body on the wall mount after mounting the wall mount on the wall.

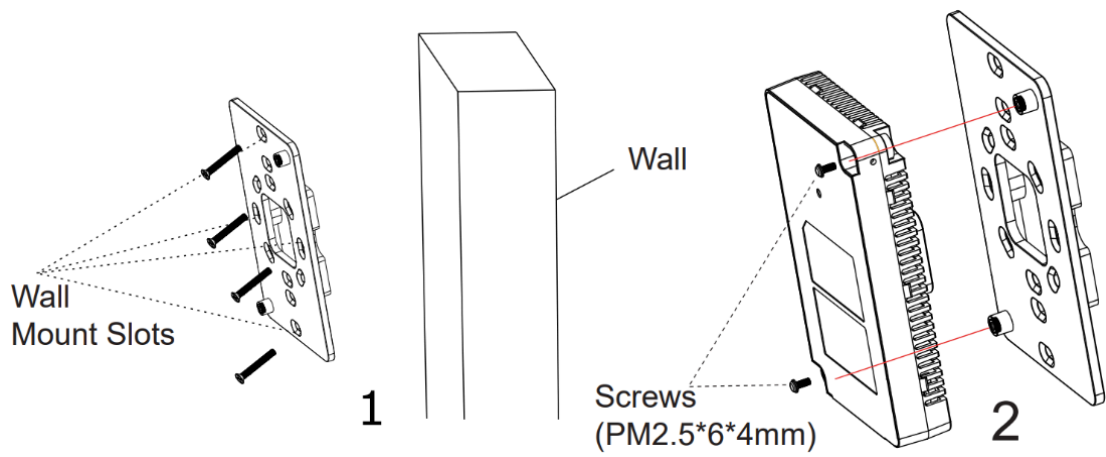

Wall Mount

4. Attach the front cover with the AP body and then the grey screw on the side.

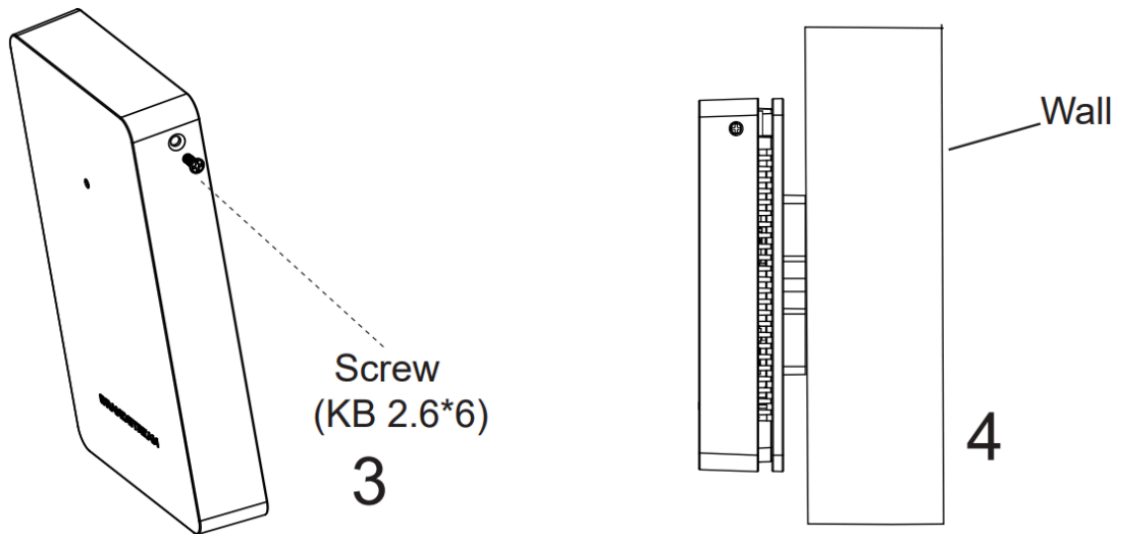

GWN7624GWN7661GWN7661E Wall Installation

Mounting Instructions for GWN7670WM

The GWN7670WM can be installed on the wall using one of two methods:

Embedded Wall Installation (Rear Shell Not Required)

1. Use a measuring tape to measure the distance between the two wall mount slots on the back of the GWN7670WM access point. Mark the screw hole positions on the wall with a pencil.
2. Drill the holes in the marked spots and secure the GWN7670WM to the wall using expansion screws.
3. Attach the front cover to complete the installation.

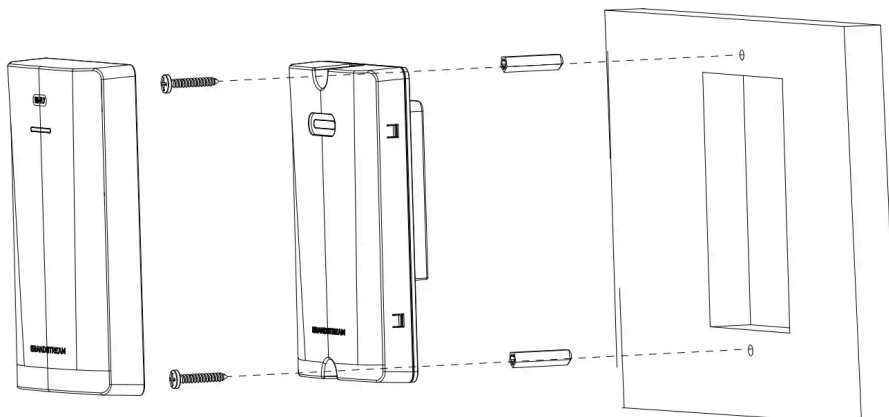

GWN7670WM Embedded Wall Installation

Wall or Electrical Box Installation (Rear Shell Required)

1. Use a measuring tape to measure the distance between the two wall mount slots on the back of the GWN7670WM rear shell, and mark the mounting screw holes on the wall with a pencil.
2. Drill holes at the marked positions, then secure the GWN7670WM rear shell to the wall or electrical box using expansion screws.
3. Use screws to mount the GWN7670WM main body onto the rear shell.
4. Attach the front cover to the GWN7670WM body to complete the installation.

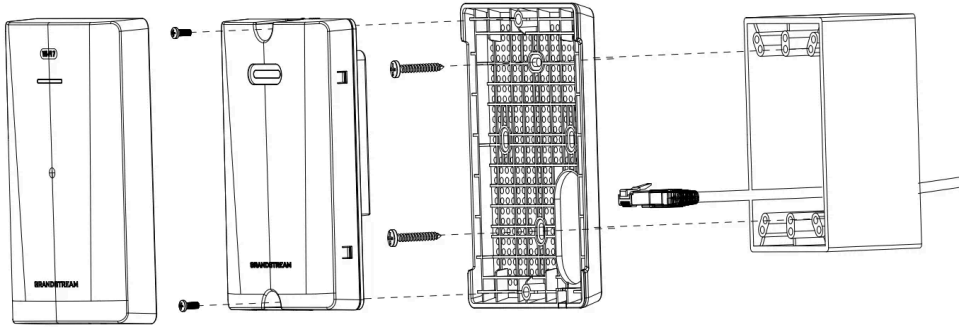

GWN7670WM Wall or Electrical Box

Mounting Instructions for GWN7602/GWN7603/GWN7604

GWN7602/GWN7603/GWN7604 can be mounted on the wall. Please refer to the following steps for the appropriate installation.

Wall Mount (GWN7602/GWN7603/GWN7604)

1. Use a measuring tape to measure the distance between the two wall-mount slots on the back of the GWN7602/GWN7603/GWN7604 access point and use a pencil to mark the mounting screw holes on the wall.
2. Drill the holes in the spots that you have marked and slide the anchors into the wall. Attach the GWN7602/GWN7603/GWN7604 access point to the wall via the wall mount slots.

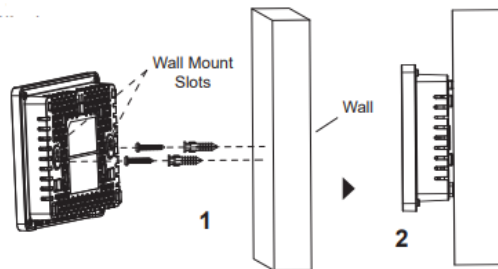

GWN7602GWN7603GWN7604 Wall Mount

Hardware Installation for GWN76xxELR

GWN76xxELR can be mounted on the wall or a metal bar. Please refer to the following steps for the appropriate installation.

Waterproof Kits Installation

1. If the Ethernet (RJ45) or SFP port is not used, please use the O-ring and the nut plug to seal the port to ensure waterproofing, and to use the port, remove it with a flat screwdriver.
2. Place the O-ring between the port and the front clamp nut, and place the Ethernet/Fiber joint between the front and the back of the clamp nut.
3. Insert the Ethernet/Fiber cable through the O-ring, front clamp nut, Ethernet/Fiber joint, and the back clamp nut. If the RJ45/Fiber connector is attached, please remove it first, then attach it back.

4. Connect the Ethernet (RJ45) or Fiber (SFP module) to the appropriate port, then screw the front clamp nut with the port and screw the back clamp nut with the front clamp nut.

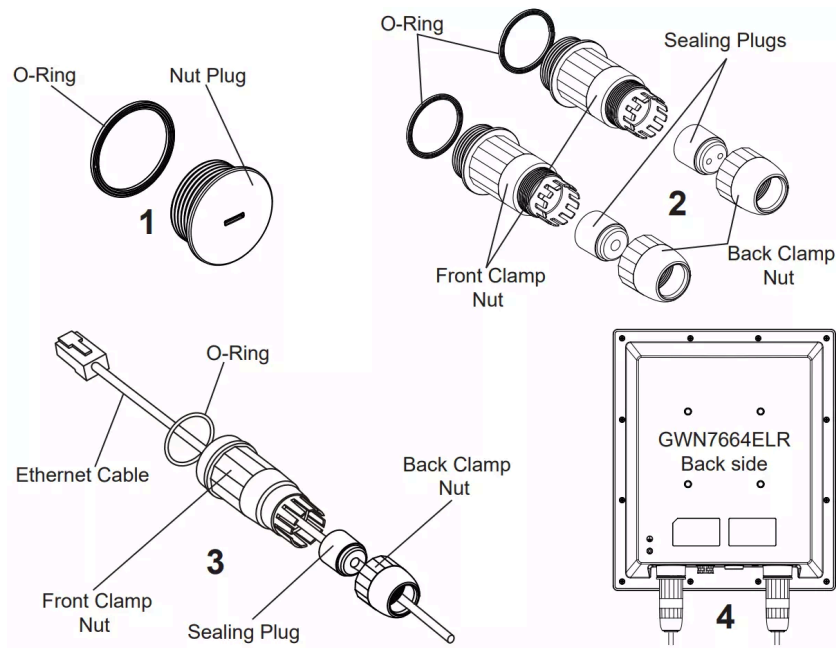

Waterproof Kits Installation

Note:

Please use a 5mm diameter Ethernet cable and a 2.8mm diameter Fiber cable. If the Ethernet or Fiber cable is too small, the device may leak.

Wall Mount – GWN76xxELR

1. Please refer to the waterproof kit installation.
2. Connect the Ethernet (RJ45) or Fiber (SFP module) cable to the correct port and tighten the waterproof joints.
3. Attach the Base Bracket with screws (HM 5.0 x 12) on the back of the access point.
4. Drill four holes in the wall based on the positions of the ones on the mounting bracket (use the mounting bracket as a drill template). Then, fix an expansion screw in each hole.
5. Assemble the base bracket and mounting bracket with the screw (HM 5.0 x 65) and screws (HM 5.0 x12).
6. Attach the access point by securing the mounting bracket with the expansion screws on the wall.

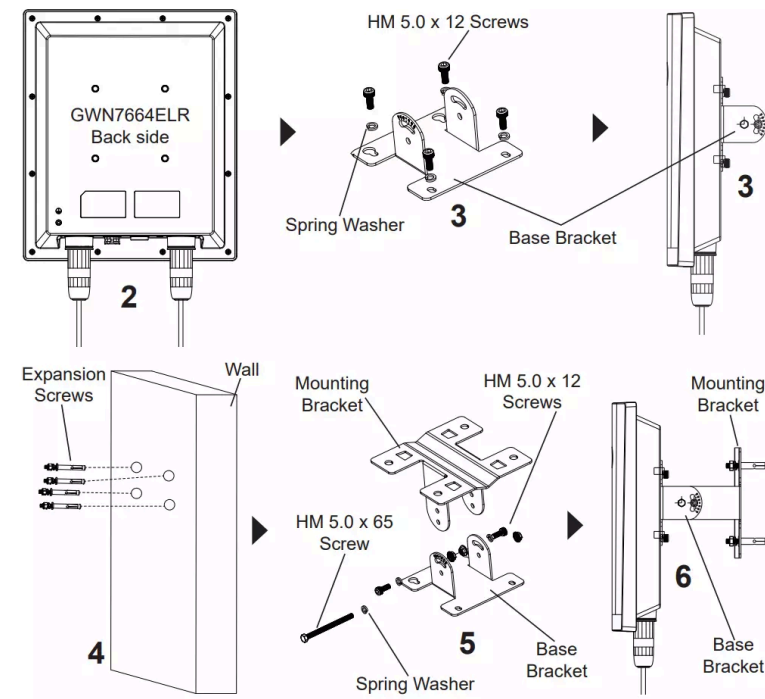

Wall Mount

Pole Mount – GWN76xxELR

1. Please refer to the waterproof kit installation.
2. Connect the Ethernet (RJ45) or Fiber (SFP module) to the correct port and tighten the waterproof joints.
3. Attach the Base Bracket with screws (HM 5.0 x 12) on the back of the access point.
4. Assemble the Base Bracket and Mounting Bracket together with the screw (HM5.0 x 65) and screws (HM 5.0 x 12).
5. Assemble the Base Bracket and Mounting Bracket together with the screw (HM5.0 x 65) and screws (HM 5.0 x 12).
6. Straighten out the ends of the metal straps and slide them through the back of the base bracket.
7. Wrap the metal strap around the pole and use a flathead screwdriver to tighten the locking mechanism by turning it clockwise.

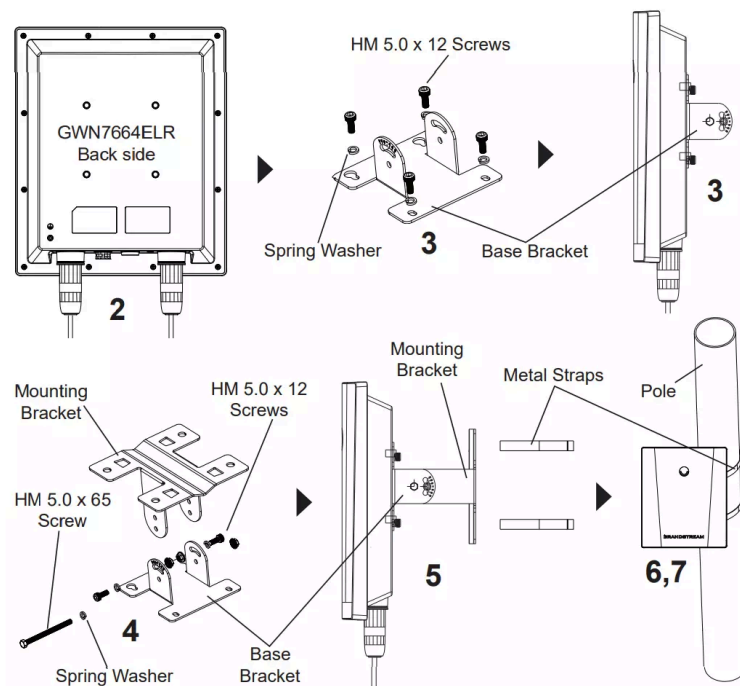

Pole Mount

Hardware Installation For GWN767xLR

GWN767xLR can be mounted on the wall or on a metal bar, Please refer to the following steps for the appropriate installation.

Wall Mount – GWN767xLR

1. Connect the Ethernet (RJ45) cable to the correct port on the device.
2. Attach the **Base Bracket (c)** to the back of the device using the **HM 5.0×12 screws (f)**.
3. Drill four holes on the wall using the **Mounting Bracket (d)** as a template.
4. Insert the **Expansion Bolts (g)** into the holes and secure the **Mounting Bracket (d)** to the wall.
5. Align the **Base Bracket (c)** with the **Mounting Bracket (d)** and fasten them together using the **Screws (e)**.
6. Attach both **Antennas (b)** to the device.
7. Ensure the access point is securely fixed and all connections are tight.

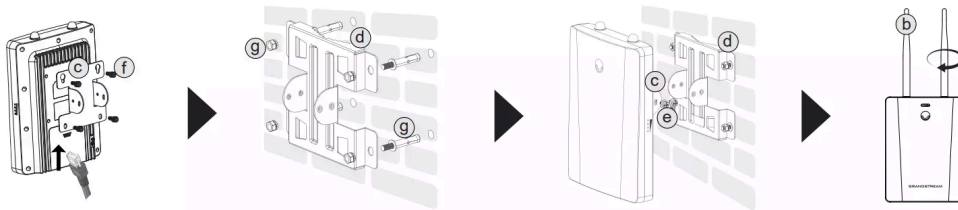

Wall Mount

Pole Mount – GWN767xLR

1. Connect the Ethernet (RJ45) cable to the correct port on the device.
2. Attach the **Base Bracket (c)** to the back of the device using the **HM 5.0×12 screws (f)**.
3. Place the **Mounting Bracket (d)** against the pole and loop the **Metal Straps (h)** through the bracket slots.
4. Tighten the **Metal Straps (h)** securely around the pole to hold the **Mounting Bracket (d)** in place.
5. Align the **Base Bracket (c)** on the device with the **Mounting Bracket (d)** and fasten them together using the **Screws (e)**.
6. Attach both **Antennas (b)** to the access point.
7. Check that the device is firmly mounted and the connections are stable.

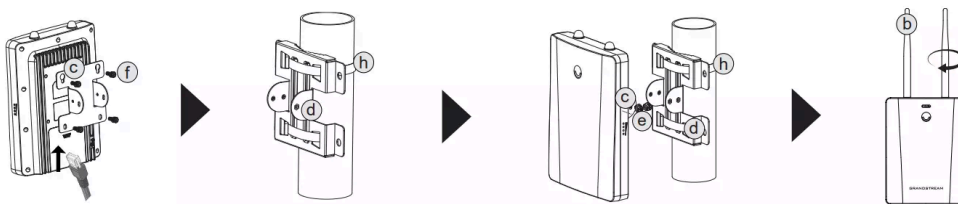

Pole Mount

GETTING STARTED

The GWN76XX Wireless Access Point provides an intuitive web GUI configuration interface for easy management to give users access to all the configurations and options for the GWN76XX's setup.

This section provides step-by-step instructions on how to read LED patterns, discover the GWN76XX, and use its Web GUI interface.

LED Patterns

The panel of the GWN76XX has different LED patterns for different activities, to help users read the status of the GWN76XX, whether it is powered up correctly, provisioned, in the upgrading process, and more. For more details, please refer to the table below.

LED Status	Indication
OFF	Unit is powered off or abnormal power supply
Blinking green	Firmware update in progress
Solid green	Firmware update successful
Blinking red	Delete paired slave – Factory reset initiated
Solid red	Firmware update failed
Solid purple	Unit not provisioned
Blinking blue	Unit provisioning in progress
Solid blue	Unit is provisioned successfully
Blinking White	Used for Access Point location feature
Solid Yellow	Mesh disconnection
Blinking purple	Slave AP is disconnected from the master device (e.g., no network or master device is offline).

LED Patterns

Discover the GWN76XX

Once the GWN76XX is powered up and connected to the Network correctly, users can discover the GWN76XX using one of the following methods:

Method1: Discover the GWN76XX using its MAC address

1. Locate the MAC address on the stickers of the unit, which is located on the back of the device or on the package.
2. From a computer connected to the same network as the GWN76XX, type in the following address using the GWN76XX's MAC address on your browser **https://gwn_<mac>.local**

Example

if a GWN76XX has the MAC address EC:74:D7:8B:58:30, this unit can be accessed by typing https://gwn_ec74d78b5830.local/ on the browser.

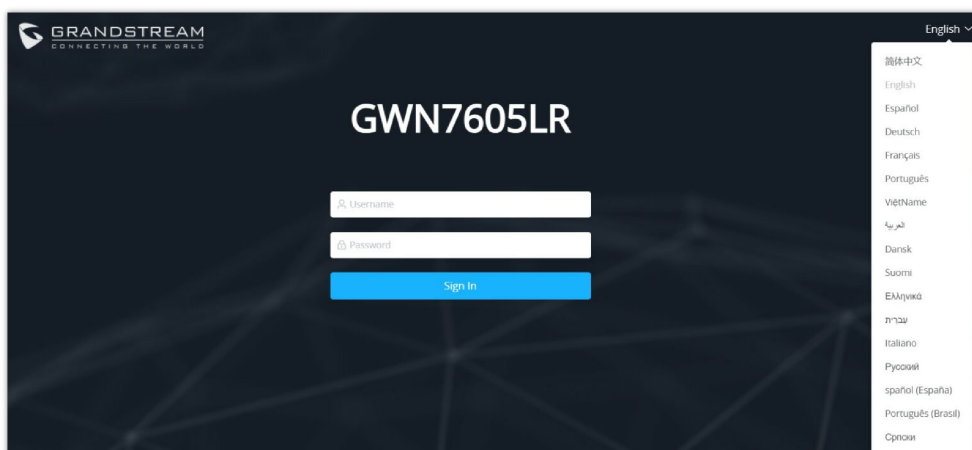

Method 2: Discover the GWN76XX using the GWN Discovery Tool

1. Download and install the GWN Discovery Tool from the following link: <https://www.grandstream.com/support/tools>
2. Open the GWNDiscoveryTool, click on Select to define the network interface, then click on Scan.
3. The tool will discover all GWN76XX Access Points connected on the network, showing their MAC, IP addresses, and firmware version.
4. Click on **Manage Device** to be redirected directly to the GWN76XX's configuration interface, or type in the displayed IP address in your browser.

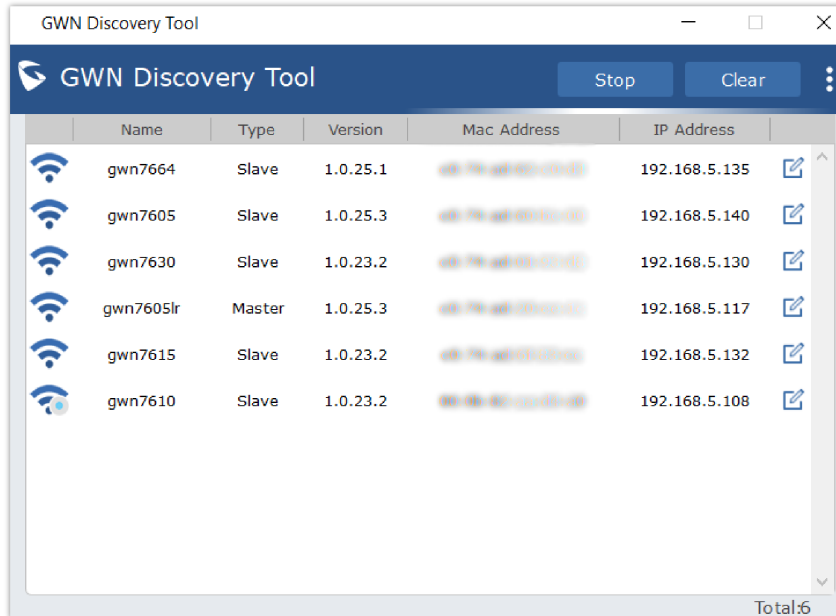

Name	Type	Version	Mac Address	IP Address
gwn7664	Slave	1.0.25.1	08:00:27:00:00:00	192.168.5.135
gwn7605	Slave	1.0.25.3	08:00:27:00:00:00	192.168.5.140
gwn7630	Slave	1.0.23.2	08:00:27:00:00:00	192.168.5.130
gwn7605lr	Master	1.0.25.3	08:00:27:00:00:00	192.168.5.117
gwn7615	Slave	1.0.23.2	08:00:27:00:00:00	192.168.5.132
gwn7610	Slave	1.0.23.2	08:00:27:00:00:00	192.168.5.108

GWN Discovery Tool

Use the Web GUI

Users can access the GWN76XX using its WebGUI. The following sections will explain how to access and use the Web Interface.

Access Web GUI

The GWN76XX embedded Web server responds to HTTPS GET/POST requests. Embedded HTML pages allow users to configure the device through a Web browser such as Microsoft IE, Mozilla Firefox, Google Chrome, etc.

GWN76XX Web GUI Login Page

To access the Web GUI:

1. Make sure to use a computer connected to the same local Network as the GWN76XX.
2. Ensure the device is properly powered up.

- Open a Web browser on the computer and type in the URL using the MAC address as shown in [Discover the GWN76XX] or the IP address using the following format: **http(s)://IP_Address**
- Enter the administrator's login and password to access the Web Configuration Menu. The default administrator's username is always "admin" and the password is the unique default *Wi-Fi Password* available on the sticker on the back of the unit.

Note

GWN AP's web UI access will be locked for 15 mins after 5 login failures

WEB GUI Languages

Currently, the GWN76XX series web GUI supports 17 languages, including English, Chinese, Spanish, etc. Users can select the displayed language at the upper right of the web GUI either before or after login.

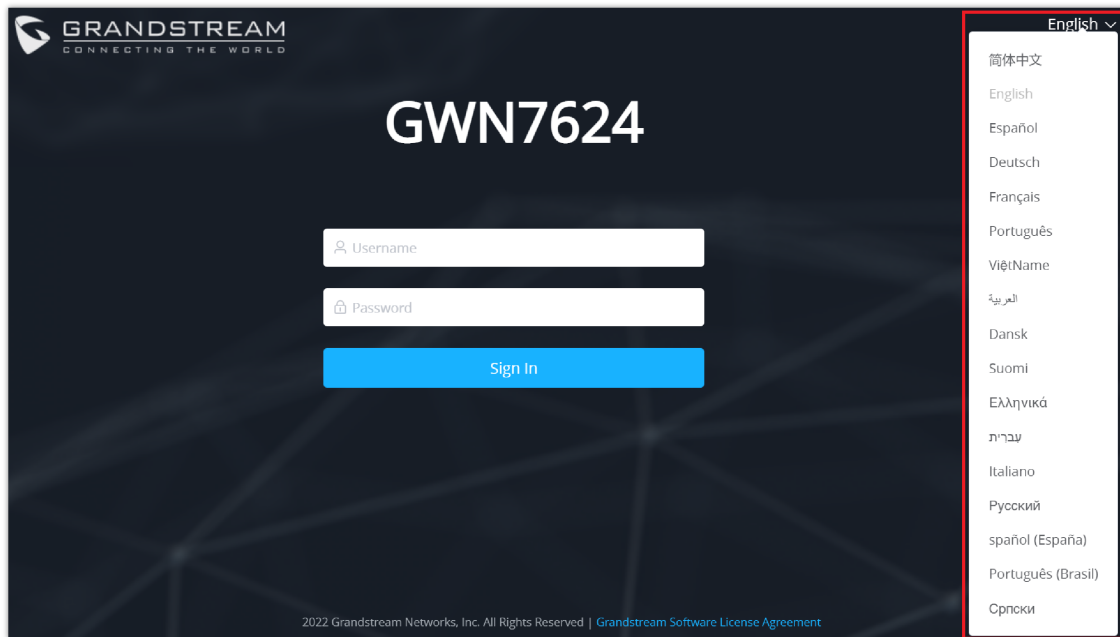

GWN76XX Web GUI Language Login page

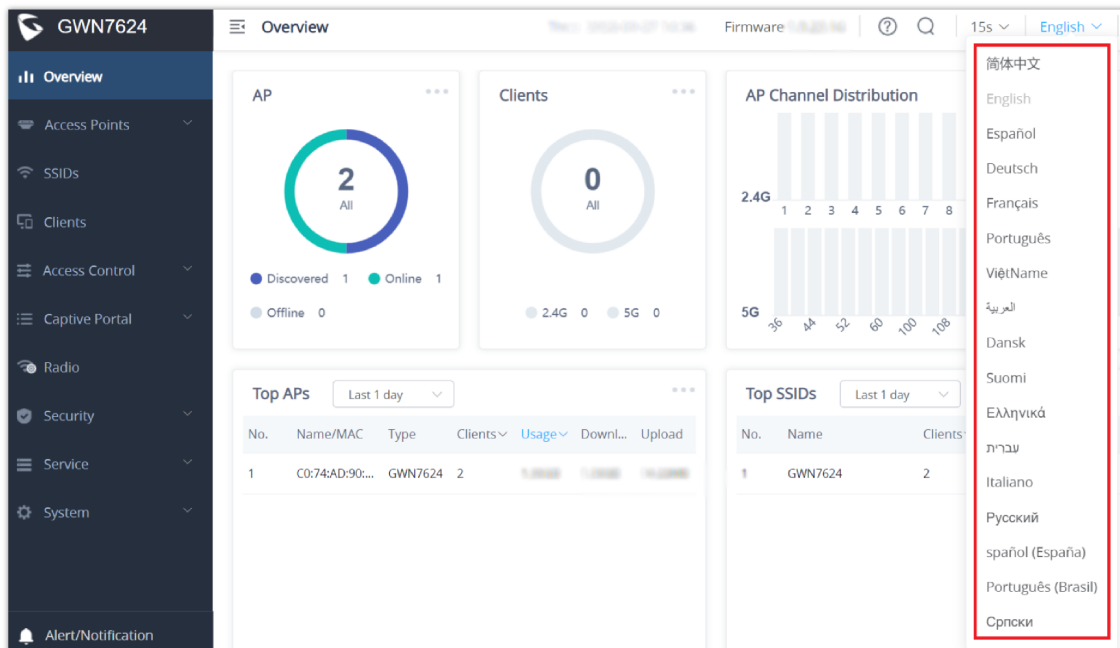

GWN76XX Web GUI Language Web Interface

Overview Page

The overview is the first page shown after successful login to the GWN76XX's Web Interface. This page provides an overall view of the GWN76XX information presented in a Dashboard style for easy monitoring, along with firmware version and date-time information at the top.

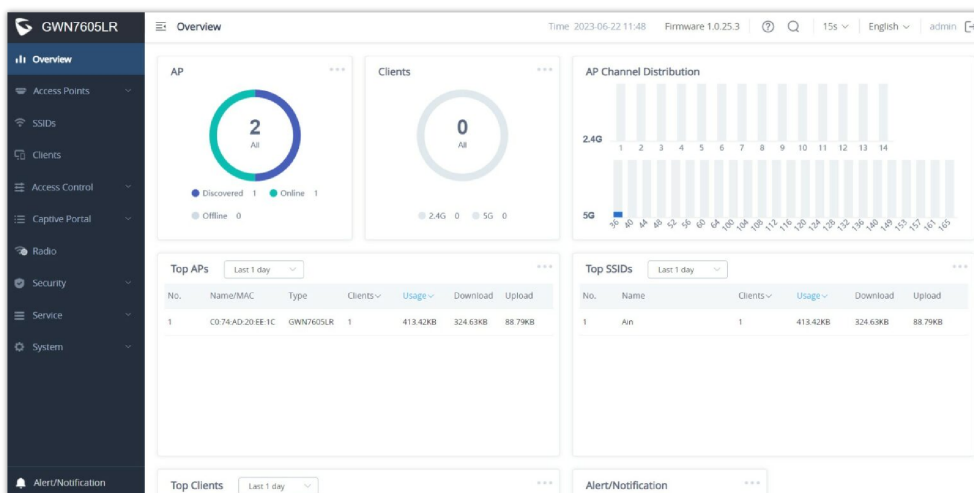

GWN76XX Dashboard GWN7605LR as example

Users can quickly see the status of the GWN76XX for different items. Please refer to the following table:

AP	Shows the number of Access Points that are Discovered, Paired (Online), and Offline. Users may click on ... to go to the Access Points page for basic and advanced configuration options for the APs.
Clients	Shows the total number of connected clients, and a count of connected clients to each Channel. Users may click on ... to go to the Clients page for more options.
AP Channel Distribution	Shows the Channel used for all APs that are paired with this Access Point.
Top AP	Shows the Top APs list, users may sort the list by number of clients connected to each AP or data usage, combining upload and download. Users may click on ... to go to the Access Points page for basic and advanced configuration options for the APs.
Top SSID	Shows the Top SSIDs list, users may assort the list by number of clients connected to each SSID or data usage combining upload and download. Users may click on ... to go to the SSID page for more options.
Top Clients	Shows the Top Clients list, users may sort the list of clients by their upload or download. Users may click on ... to go to the Clients page for more options.
Alert/Notification	Shows 3 types of Alerts/Notifications: Critical, Major and Normal. Users can click ... to pop up the list of Alert and Notification.

Overview

Note

Note that Overview page in addition to other tabs can be updated each 15s, 1min ,2min and 5min or Never by clicking **⌵** in the upper bar menu (Default is 15s).

New Firmware Notification: Starting from firmware version 1.0.5.13/1.0.5.14, and once a different OFFICIAL firmware is released on the Grandstream Networks website, the master AP will pop up a reminder notification to the administrator to upgrade the device. You can click on the New button to be redirected to the release note of the new firmware version, for upgrading steps please refer to section [UPGRADING AND BACKUP/RESTORE].

Save and Apply Changes

When clicking on the "Save" button after configuring or changing any option on the web GUI pages. A message mentioning the number of changes will appear on the upper menu. Click **Apply** button to apply changes.

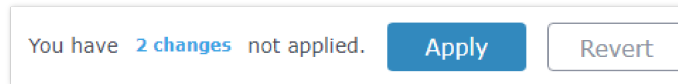

Apply Changes

GWN MANAGEMENT PLATFORMS

GDMS Networking

Starting from firmware 1.0.6.41/1.0.6.43, the GWN76XX can be managed by your **GDMS Networking** account, **GDMS Networking** web interface now can be accessed at <https://www.gdms.cloud>.

GDMS Networking Architecture

GWN Manager

The GWN76XX can be managed and monitored by your GWN Manager account. GWN Manager On-premises Access Points Controller platform can be installed using the link below: <https://www.grandstream.com/support/firmware>

GWN Manager Architecture

Note:

GWN Manager installation is supported on virtual machines. Please refer to [GWN Management Platform User Guide](#) for more detailed information.

USING GWN76XX AS A STANDALONE ACCESS POINT

The GWN76XX can be used in Standalone mode, where it can act as a Master Access Point Controller, or in Slave mode and managed by another GWN76XX Master.

This section will describe how to use and configure the GWN76XX in standalone mode.

Connect to GWN76XX Default Wi-Fi Network

GWN76XX can be used as a standalone access point out of the box, or after a factory reset with Wi-Fi enabled by default.

After powering the GWN76XX and connecting it to the network, GWN76XX will broadcast a default SSID based on its MAC address GWN [MAC's last 6 digits], and a random password.

Note that GWN76XX's default SSID and password information are printed on the MAC tag of the unit as shown in the figure below.

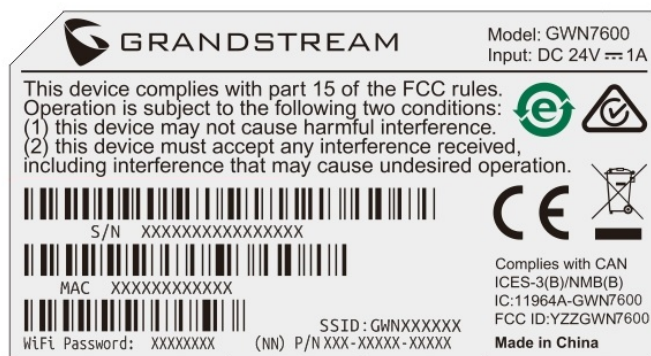

MAC Tag Label

USING GWN76XX AS MASTER ACCESS POINT CONTROLLER

Master Mode allows a GWN76XX to act as an Access Point Controller managing other GWN76XX access points. This will allow users to add other access points under one controller and manage them in an easy and centralized way

Master/Slave mode is helpful with large installations that need more area zone coverage with the same controller.

Login Page

Warning

Set unit as Master option will forbid the GWN76XX Access Point from being paired by other Master GWN76XX and can only act as a Master Access point controller. Users will need to perform a factory reset to the GWN76XX, or unpair it from the initial GWN76XX to make it open to Master Access Point mode again.

Login Page

After login, users can use the Setup Wizard tool to go through the configuration setup or exit and configure it manually. Setup Wizard can be accessed anytime by clicking on  while on the web interface.

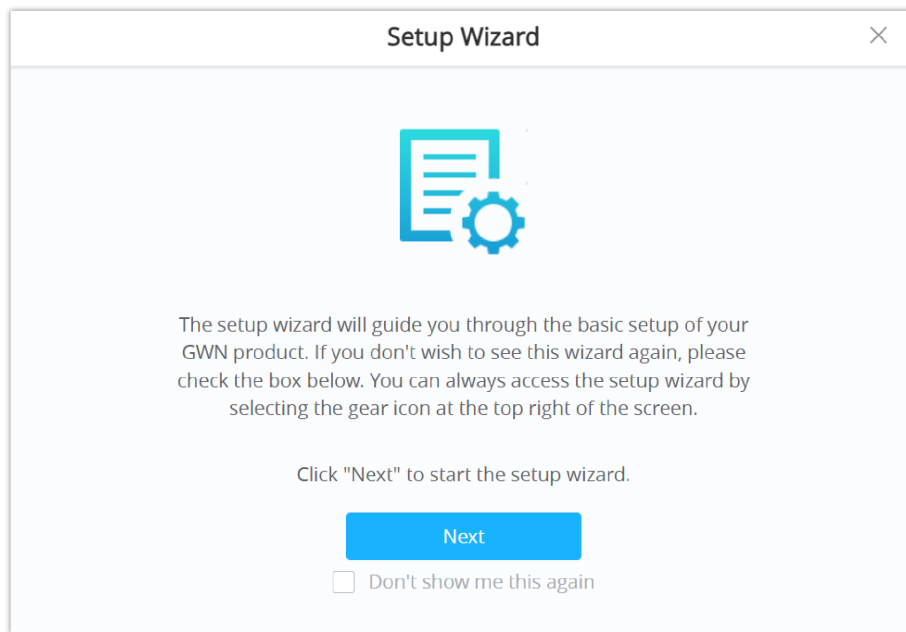

Setup Wizard

Discover and Pair Other GWN76xx Access Points

First, note that by default, the GWN controller access point will automatically discover all APs connected to the same LAN (broadcast domain). There is also a possibility to pair and provision remote APs using DHCP option 43, with the master direction explained below.

Master Direction

To pair and manage access points located on remote networks, the admin needs to configure the IP address of the master AP on DHCP option 43, which will be sent to the slave access point during the booting stage and allow the save/master connection to be established remotely. GWN76xx accepts option 224 encapsulated in option 43, and the syntax is in TLV format. A simple example of DHCP 43 configuration would be:

224(Type)12(Length)10.157.0.234(Value) translated into Hex as e00c31302e3135372e302e323334

Scenario example: a company has two offices connected via VPN (master AP located on network 192.168.1.0/24 and slave AP located on remote network 192.168.2.0/2). On the remote network, the admin can set DHCP option 43 using the GWN70xx router as the following value: **encap:43,224,"192.168.1.100"**.

Notes:

- The slave AP has the option **"Allow DHCP Option 43 to override GWN Manager Address"** enabled by default.
- With some DHCP servers or network environments, adding an **FF** byte at the end of the DHCP Option 43 HEX string may be required. Please refer to your DHCP server's documentation or vendor guidelines for details.

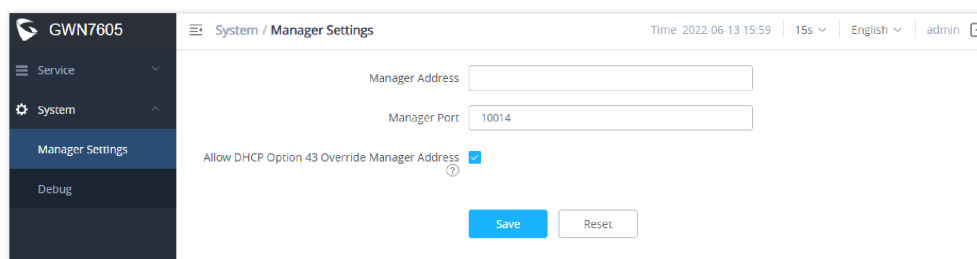

Option 43 Override

After that, the slave AP will be listed on the master AP discovered devices and ready for the pairing and provisioning process, which is described in the next steps.

To pair a GWN76XX access point connected to the same Network as the GWN76XX, follow the steps below:

1. Connect to the GWN76xx Web GUI as Master and go to **Access Points** → **Configuration**.

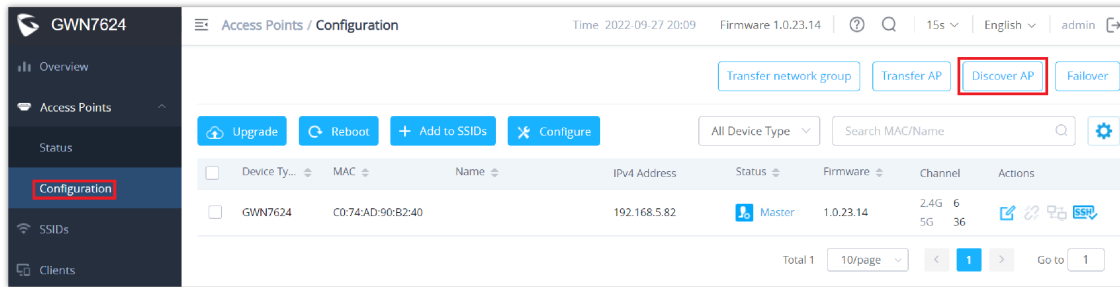

Discover and Pair GWN76XX

2. Click on **Discover AP** to discover access points within the GWN76xx Network, and the following page will appear.

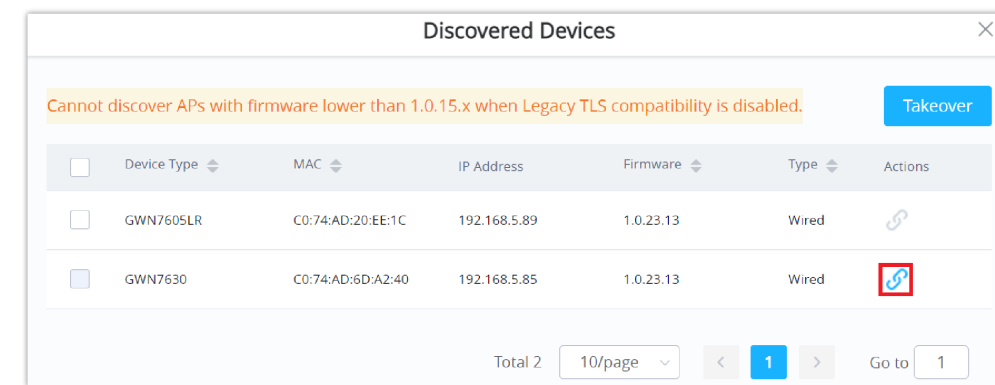

Discovered Devices

3. Click on **Pair** under Actions to pair the discovered access point as a slave with the GWN76xx acting as the Master.

The paired GWN76XX access point will appear online, and users can click on **Unpair** to unpair it.

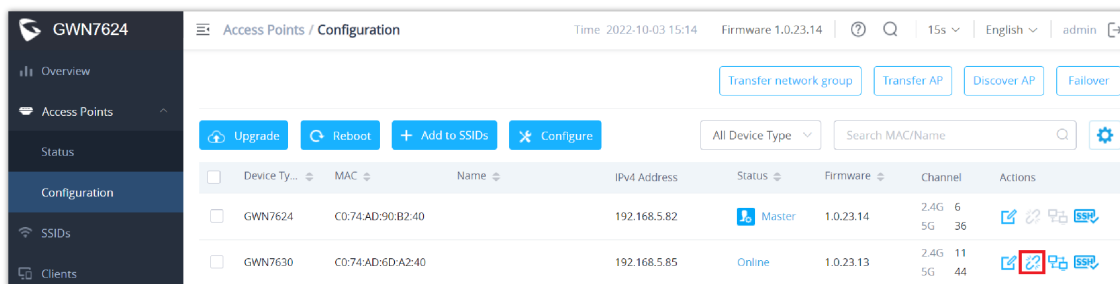

GWN76XX Online

If a GWN76XX is not being discovered or the pair icon is grey color, make sure that it is not being paired with another GWN76XX Access Point acting as Master Controller. If yes, users will need to unpair it first, or reset it to factory default settings to make it available for pairing by other GWN76XX Access Point Controller

AP Location

GWN76xx supports a handy feature that allows users to locate other Access points by blinking the LED. To use the feature, navigate to the master web GUI under "Access Points → Status" page and click on the icon  near the desired AP, and its corresponding unit will start blinking the LEDs.

Transfer AP – Transfer Network Group

Users can easily transfer the AP from the local master to the **GDMS Networking** or **GWN Manager** account by clicking on [Transfer AP](#). When you already have Network/Wi-Fi configurations on your GWN account, using this feature will let you choose an existing Network/SSID to adopt your local AP.

Navigate to **AP Web UI** → **Access Points** → **Configuration** page, please refer to the figure below:

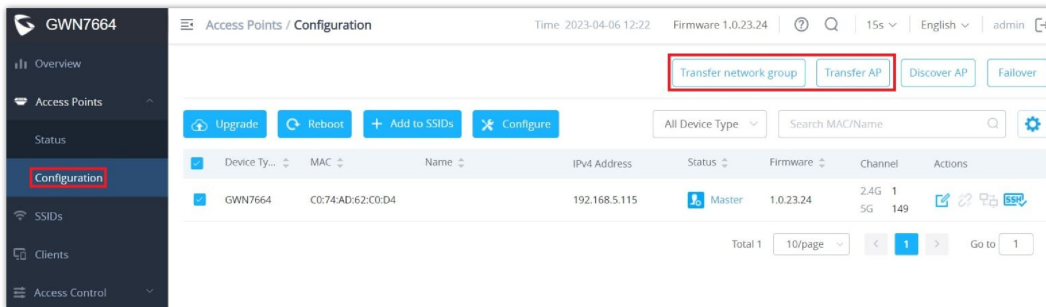

Access points configuration page

Then select where to transfer the selected AP, either GDMS Networking or GWN Manager.

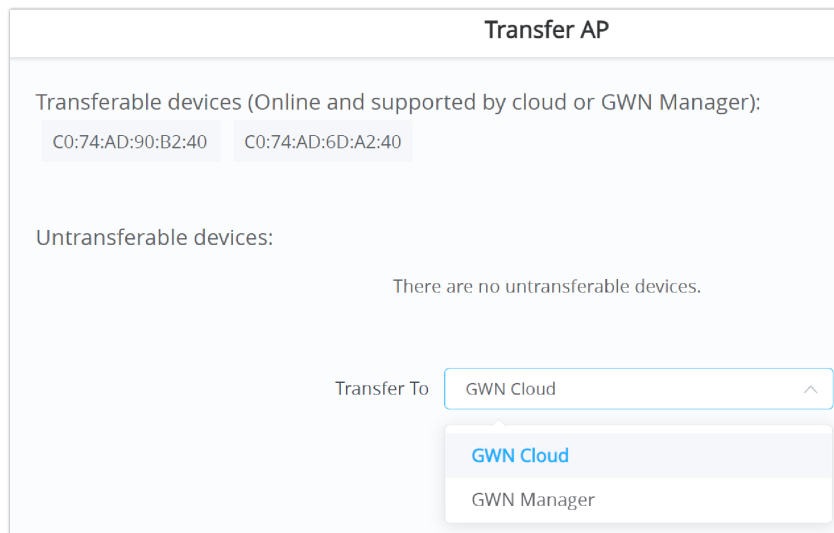

Transfer AP

After this step, you will be redirected to the GDMS Networking/GWN Manager page, select the network, and click on the **“Save”** button to complete the transfer.

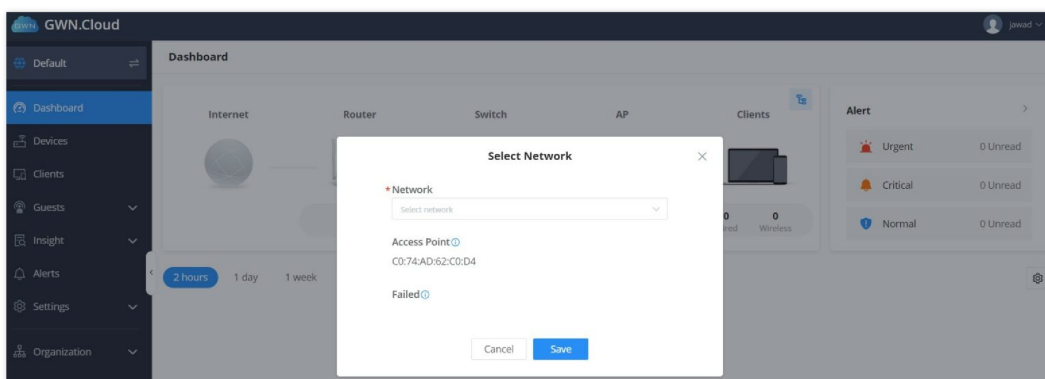

GDMS Networking Select Network

This feature [Transfer network group](#) will allow you to transfer your local configurations to your cloud account. For more details, please refer to the [GDMS Networking – User Guide](#).

Failover Master

In a Master-Slave architecture, having a backup Master is critical for redundancy and failover function; thus, to avoid a single point of failure in your wireless network, you can specify a slave AP as a failover master. Whenever it detects the master is down, it will promote itself as the failover master within a time frame of around 20~30 minutes by entering failover mode. After that, if the master AP comes back, the failover master will automatically go back to slave mode, or if the master does not come back to alive, the Administrator can log in using the "failover" account to turn the failover master into a true master and take over all controls.

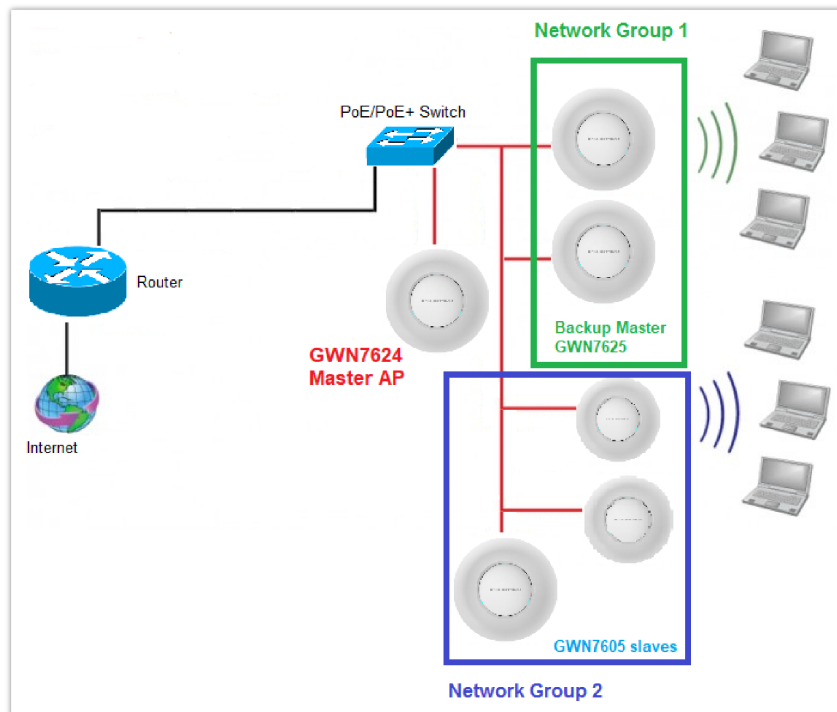

Failover Master

Users could select the Failover Master by following below steps:

Log into Web GUI of the Master access point then navigate to **Access points** → **Configuration** then click on [Failover](#) and finally select the candidate access point from the drop-down list to be used as a Failover AP.

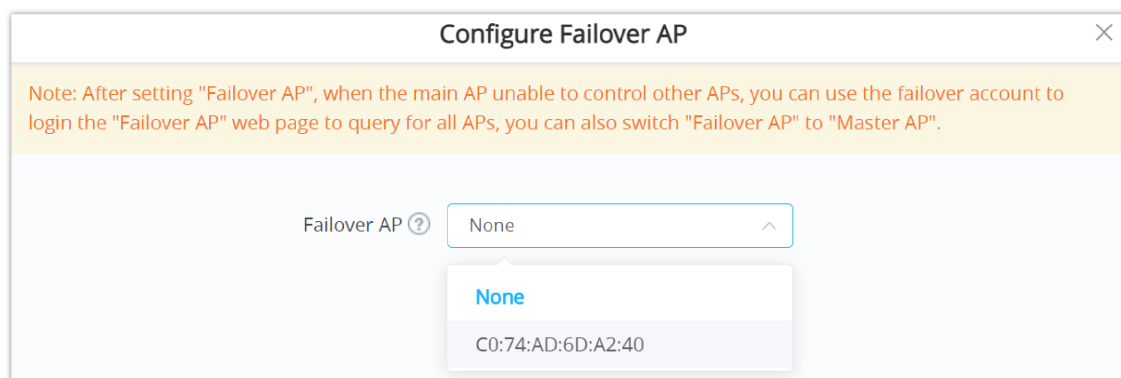

Failover AP

Failover Mode

Once the Failover slave has been selected, the primary master will send the configuration of the network to the Failover slave, and the slave will start monitoring the status of the primary master to detect any failure for any reason (network connection loss, power outage).

In case of failure, the Failover slave will promote itself to a temporary backup master while waiting for the primary master to come back.

During the Failover mode, users could access the web GUI of the Failover slave using a special Failover account with the same admin password.

- Username = failover
- Password = admin password

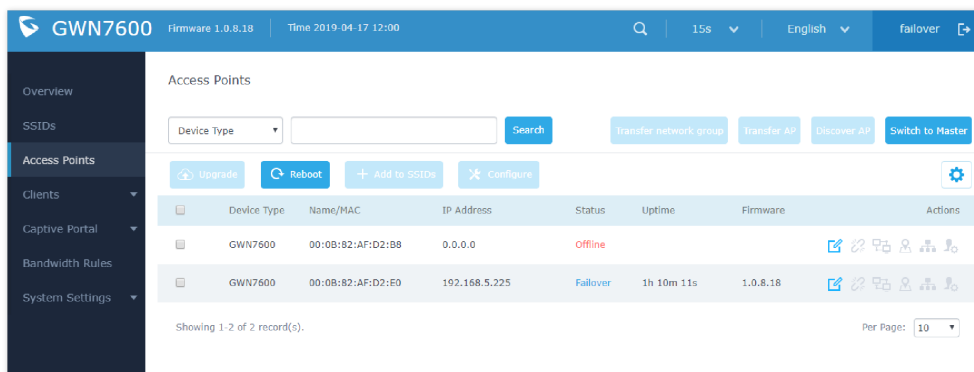

Failover Mode GUI

The Failover mode has only read permission on the configuration and limited options; users still can reboot other slave Access points in case it is needed.

Users can also press on « **Switch to Master** » button to set the Failover slave as the new primary master of the wireless network. Once this is done, they have full write permission control over the web GUI option as usual. Use that button to switch to master and takeover the rest of the APs.

Important notes

If you click « Switch to Master », this would become a non-reversible behavior. Failover Slave will become actual master and the prior master cannot take back the control anymore.

When Failover Slave is switched to Master, you will use the Prior Master AP credentials: username: admin, and the admin password.

Otherwise, when original master comes back online, then Failover Slave will become slave again to prior original Master.

Takeover Feature

This feature is used to re-configure the slave APs whose master has gone offline with another master AP in the same subnet. Please follow the steps to takeover slave APs from another master:

Step 1. Log in to the Web GUI of Master and click on “Discover APs” on the Access Points Page.

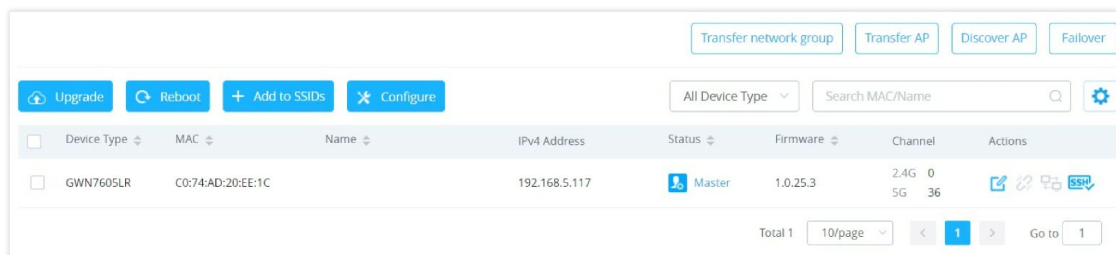

Takeover Step 1

Step 2. Select the one or multiple APs to be taken over then click on the “takeover” button of the target AP.

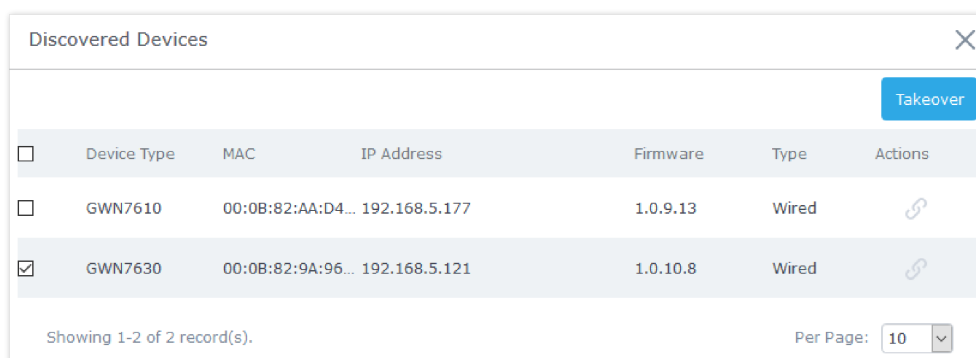

Takeover Step 2

Step 3. Enter the Takeover key, which is the admin password of the previous master AP.

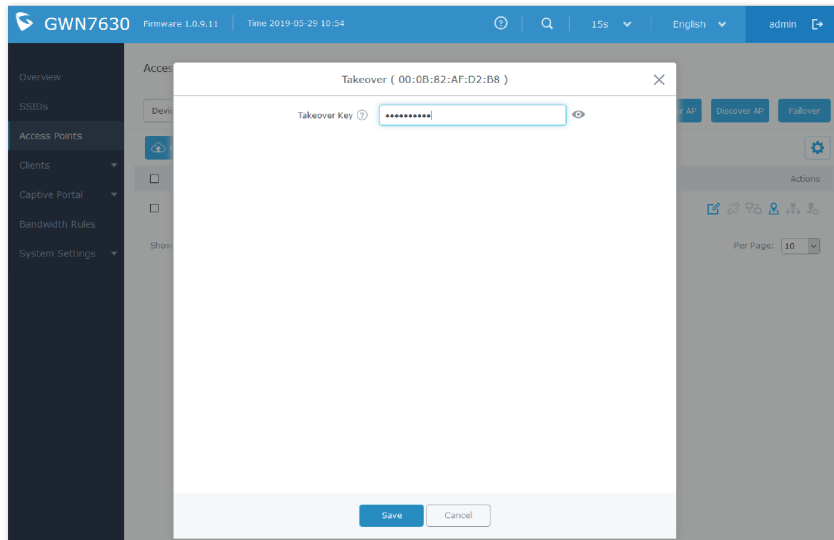

Takeover Step 3

Transfer to Master

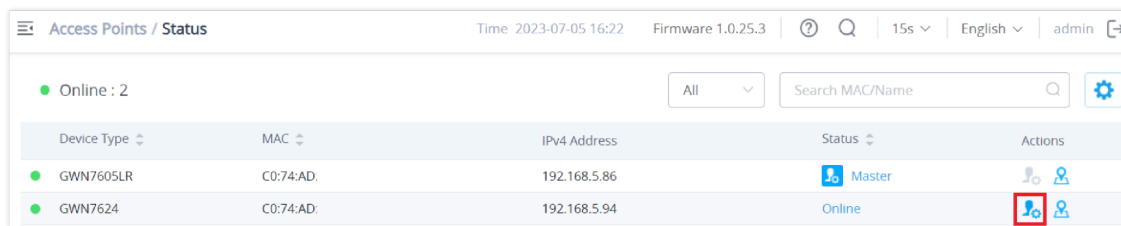
From the Master Access Point, the Administrator does have the capability to assign any Slave Access Point to become the new Master to manage all the already paired Access points. Except for GWN7602.

Navigate to **Web UI** → **Access Points** → **Status**, refer to the figure below:

Device Type	MAC	IPv4 Address	Status	Actions
GWN7605LR	C0:74:AD:	192.168.5.86	Master	 
GWN7624	C0:74:AD:	192.168.5.94	Online	 

Switch to Master

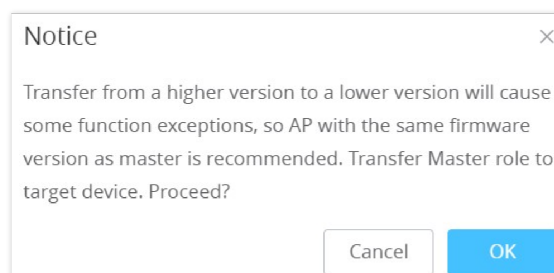

Click on  button, the following warning message will prompt to confirm the procedure:

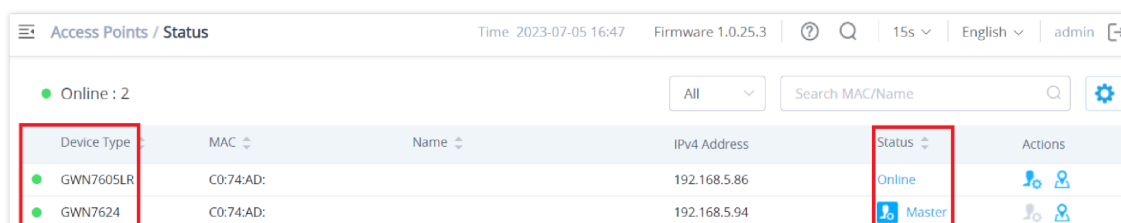

Transfer Master Role to another device confirmation message

When the process is finished, the original Master will become a slave for the new Assigned Master, and to log in to the new Master AP web interface, you will need to use the previous Master Admin password.

Device Type	MAC	Name	IPv4 Address	Status	Actions
GWN7605LR	C0:74:AD:		192.168.5.86	Online	 
GWN7624	C0:74:AD:		192.168.5.94	Master	 

The new assigned Master AP web interface

Note

All the previously existed paired APs will be provisioned with the new Master AP.
The Switch to Master option is unlimited action and does not require any reset for the already paired APs.

Client Bridge

The Client Bridge feature allows an access point to act as a wireless bridge and connect the wired-only clients to the wireless network. When an access point is configured in this way, it will share the Wi-Fi connection to the LAN ports directly. This is not to be confused with a mesh setup. The configured AP will not accept wireless clients in this mode.

Once an SSID has the Client Bridge Support enabled, the AP adopted in this SSID can be turned into Bridge Client mode by clicking the Bridge button.

Please note that once an AP is turned into Client Bridge mode, it cannot be controlled by a Master anymore, and a factory reset is required to turn it back into normal AP mode.

<input type="checkbox"/>	GWN7605LR	C0:74:AD:20:EE:1C	192.168.5.117	Online	1.0.25.3	2.4G 0 5G 36	   
--------------------------	-----------	-------------------	---------------	--------	----------	-----------------	---

Client Bridge

								
 This AP is not a member of any SSID								
<input type="checkbox"/>	Device Type	Name/MAC	IP Address	Status	Uptime	Firmware	Actions	
<input type="checkbox"/>	GWN7600	00:0B:82:AF:D2:58	192.168.5.100	 Master	51m 53s	1.0.9.5	     	
<input type="checkbox"/>	GWN7600	bridge 00:0B:82:AF:D2:E0	192.168.5.225	Online Bridge	2m 49s	1.0.9.5	     	
<input type="checkbox"/>	 GWN7600	00:0B:82:AF:D2:B8	192.168.5.226	Online	43m 53s	1.0.9.2	     	

Client Bridge

To verify, you may access the bridged AP configuration, then under **Status**, the option "Client Bridge Mode" would be set to **Isolated** as shown in the figure below:

Device Configuration		Close
Status	Clients	Configuration
MAC	00:0B:82:AF:D2:E0	
Product Model	GWN7600	
Part Number	964000713B	
Boot Version	0.0.0.2	
Firmware Version	1.0.9.5	
SSID	GWNADF258, bridge	
IP Address	192.168.5.225	
Uptime	4m 29s	
Client Bridge Mode	Isolated	
Uplink	00:0B:82:AF:D2:58	
Load Average	4.47 2.83 1.19	
Temperature	50°C	
MTBF	100M/FD	
 		

Client Bridge Mode

Important notes

The access point that will be operating on bridge mode, must be set with a fixed IP address before activating the bridge mode on the access point.

Users must enable client bridge support option under SSID or SSID Wi-Fi settings in order to have it fully functional.

The Client Bridge requires the SSID to not have any VLAN ID enabled

USING GWN76xx AS SLAVE ACCESS POINT

GWN access points can be paired as a slave to a master; this master can be another GWN access point, GWN router, or GDMS Networking/GWN Manager.

If the GWN access point is added to either GDMS Networking or GWN Manager, the **Speed Test** feature will be available to users. For more details, please check [GWN Management Platforms – User Guide \(Configure a GWN Access Point\)](#).

Slave Mode allows the users to access specific service and system settings.

GWN7624 slave login page

Notes:

- If the AP is slave to a Master controller, the default username is admin, and the default password is the master AP's password.
- If the AP is paired to the GDMS Networking the default username is admin, and the default password is the SSH Password (GDMS Networking → System → Settings).

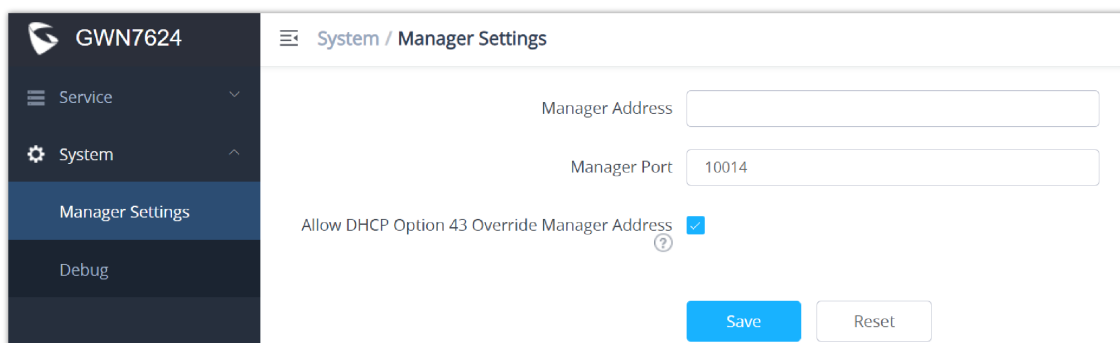

Slave AP Web Interface

Service

The TR-069 interface page allows the settings to enable remote and safe configuration of network devices. Refer to section [TR-069] for details regarding each field.

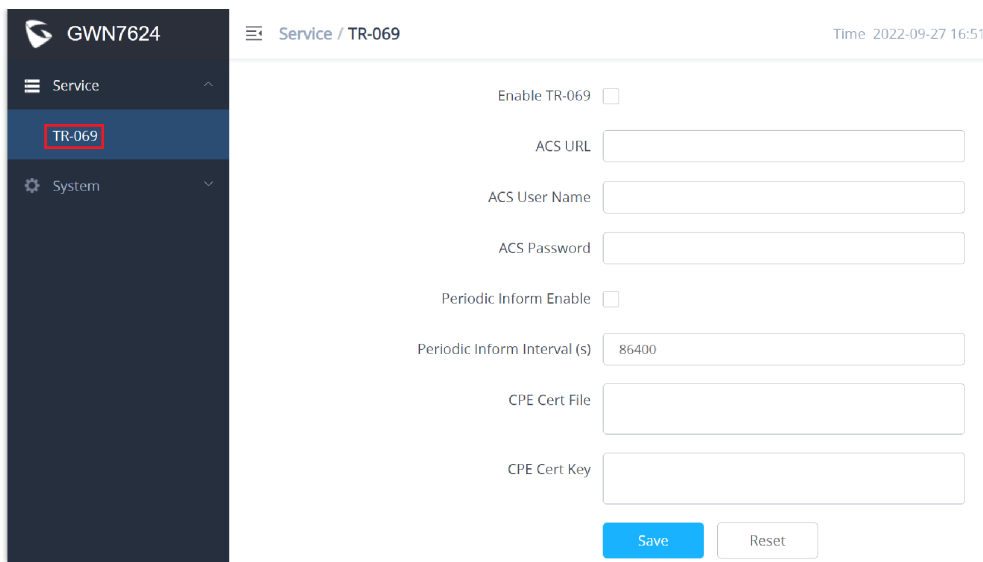

Slave AP Service Settings

System

The system section provides access to the Manager settings and Debug sections.

Manager Settings

The Master (Manager Address) and Port can be found here to be discovered by the Manager.

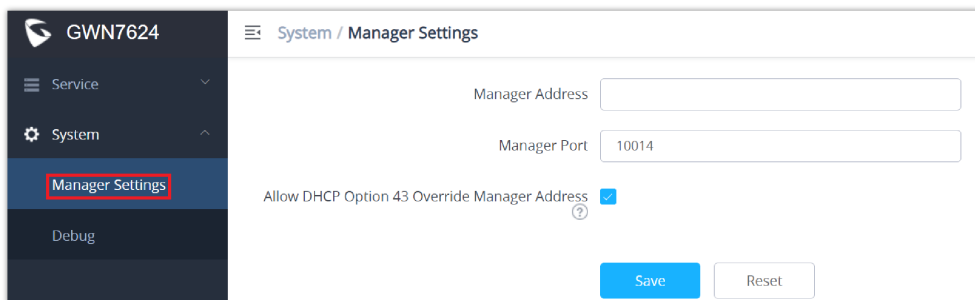

Slave AP manager settings

Manager Address	Enter the IP address of the GWN Manager
Manager Port	Enter the port set for the GWN Manager
Allow DHCP Option 43 Override Manager Address	This configuration will not be effective if AP has been managed by cloud.

Manager settings

Debug

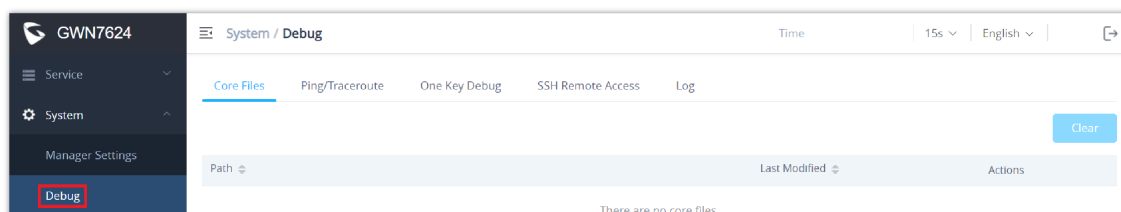

Slave AP debug

Core Files

If a crash event happens on the unit, it will automatically generate a core dump file that can be used by the engineering team for debugging purposes.

Ping/Traceroute

Allows the users to ping and traceroute. Input the target's IP address or URL and click on run.

One key Debug

Allows to capture Wireless, Portal, or Mesh traffic, and logs will be found in Core Files.

SSH Remote Access

Enables SSH remote access on the slave AP.

Log

Allows users to retrieve the logs generated for troubleshooting purposes.

ACCESS POINTS

From the access points page, the administrator can monitor different information regarding the access points of the selected network. This section is separated into 2 sub-sections: **Status and Configuration**.

Status

The **Status** page displays all access points assigned to the selected network. From this page, you can perform basic operations such as locating devices (initiating LED blinking in white) or switching a **Slave AP** to a **Master AP**. Additionally, users can view detailed information about each access point and access a suite of debugging tools to diagnose and resolve issues effectively.

Device T...	MAC	IPv4 Address	Status	Firmw...	Uptime	Channel	Channel Width	Wireless Power	Clients	Actions
GWN7624	C0:74:AD:90:B2:40	192.168.5.82	Master	1.0.23.14	3h 44m 31s	2.4G 6 5G 36	2.4G 20 5G 80	2.4G 23dBm 5G 24dBm	0	[Location Icon] [Role Switch Icon]
GWN7630	C0:74:AD:6D:A2:40	192.168.5.85	Online	1.0.23.13	1h 19m 58s	2.4G 11 5G 44	2.4G 20 5G 80	2.4G 27dBm 5G 24dBm	0	[Location Icon] [Role Switch Icon]

Access Points Status

- To locate the access point, click the **Location Icon** (refer to the figure above). Once clicked, the LED on the access point will start blinking continuously until it is manually turned off.
- To transfer a **Slave Access Point (AP)** to a **Master AP**, click the **Role Switch Icon** located next to the **Location Icon**. This action will swap the roles: the Slave AP will become the Master, and the current Master AP will switch to a Slave.

Note:

The new Master AP will use the password of the previous Master AP.

To get more detailed information about the status of a specific access point, users can click on the desired AP then a page similar to the following will show up:

Access Points / Status / C0:74:A...		
Info	Current Client	Debug
MAC	C0:74:AD:90B240	
Product Model	GWN7624	
Part Number	9640005210B	
Boot Version	0.0.0.1	
Firmware Version	1.8.20.10	
SSID	GWN90B240 (2.4G: c0:74:ad:90b240 5G: c0:74:ad:90b240)	
IPv4 Address	192.168.5.82	
IPv6 Address		
Uptime	3h 56m 59s	
Current Time	2023-10-03 15:14:52	
Client Bridge Mode	Disabled	
Load Average	2.49 2.51 2.50	

GWN7624 AP Info Example

Basic info	Connector Typ : LC Wavelength: 850nm Transfer Distance : OM1:200m OM2:300m OM3:0m OM4:0m Speed : 2.44Gbps
Manufacture information	Vendor Name : OEM-W Vendor Part Number : SFP-2.5G-T Vendor Serial : PQH429J Manufacturing Date : 2023-03-24 Version : A
Diagnostic info	DDM Support : Yes Temperature : +34.113°C Voltage : 3.32V Bias Current : 6.00mA Tx Power : -3.01dBm Rx Power :

GWN7660ELR AP Info Example

Note:

The information displayed varies depending on the hardware specifications of each GWN76xx Access Point model. For example, details such as port types (e.g., Ethernet, SFP) and port speeds may differ between models.

The first tab, "Info" shows general information about the access point, such as the firmware version, IP address, Uptime, etc. The second tab, "**Current Client**" displays the clients connected to this AP, and the last tab is used by the administrator for debugging purposes and provides the following tools:

- **Core Files**, When a crash event happens on the unit, it will automatically generate a coredump file that can be used by the engineering team for debugging purposes.
- **Ping/Traceroute** tools, such as the **ping** utility, **traceroute** tool.
- **Capture** helps to capture traffic based on duration, interface, protocol, MAC address, IP address, and ports, and there is also the option for custom rules.
- **One Key Debugging**, to capture Wireless, Portal, or Mesh traffic and logs will be found in Core Files.

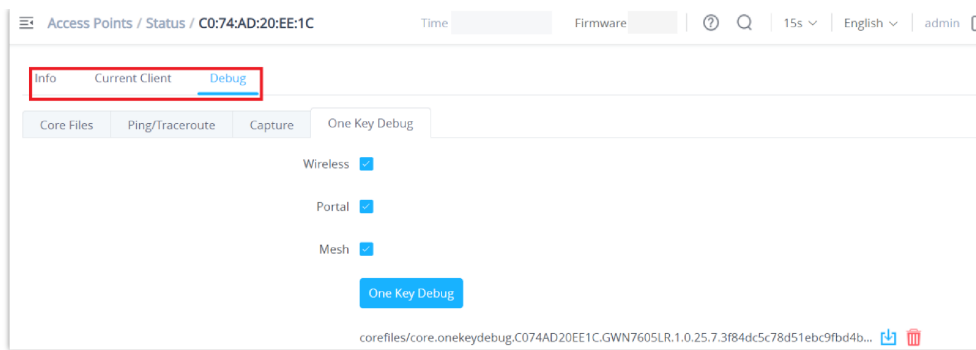

Debug Tool Tab

Configuration

The configuration page allows the administrator to Upgrade, Reboot, Add to SSIDs, Configure, Transfer network group, Transfer AP, Discover AP, Failover.

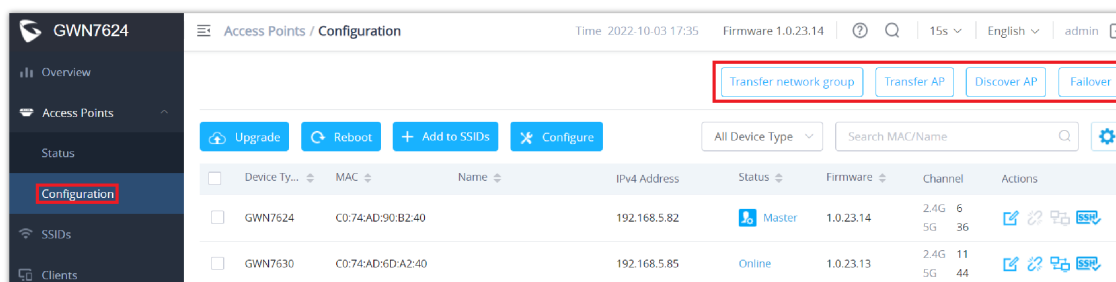

GWN7624 Configuration Page

Upgrade

Select slave AP(s) to upgrade and press  Upgrade button.

Refer to [Upgrading Slave Access Points] for more details.

Reboot slave AP

To reboot a slave AP, select it then click on  Reboot button. the below confirmation message will be displayed:

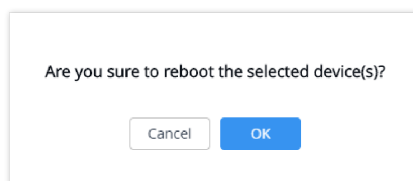

Reboot Access Point

Move Access Points

The administrator can move GWN Access points from one network to another. Click on Move button and the following window will popup, select the network where to move the access point and click on move.

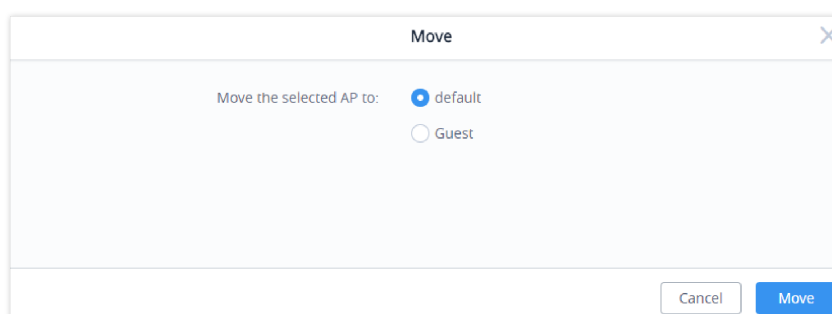

Moving Access Points between Networks

Delete Access Points

To delete an access point, select it, then click on the reboot button. The following confirmation message will be displayed:

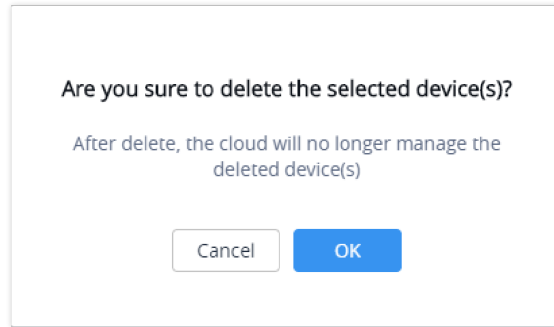

Delete Access Point

Configure Access Points

To configure an access point, select and click on **Configure** button. A new config page will pop up:

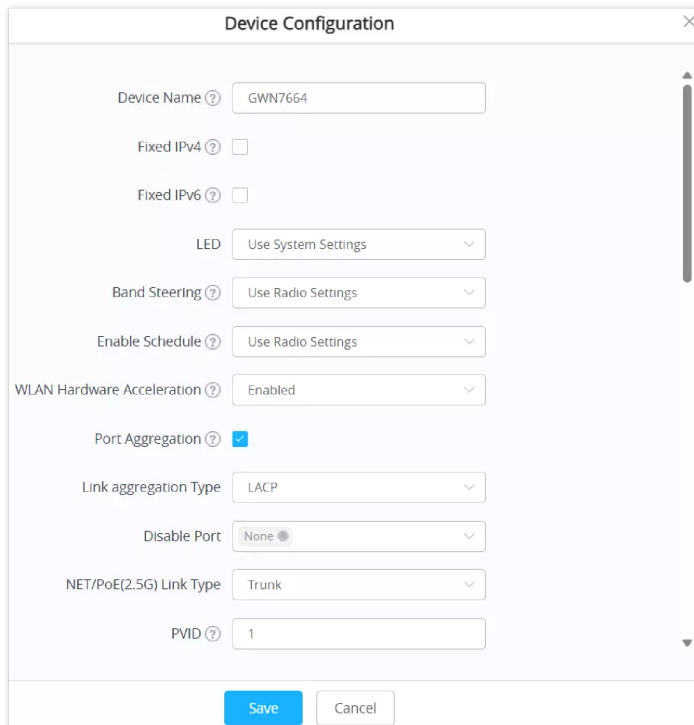

Access Point Configuration Page Example GWN7664

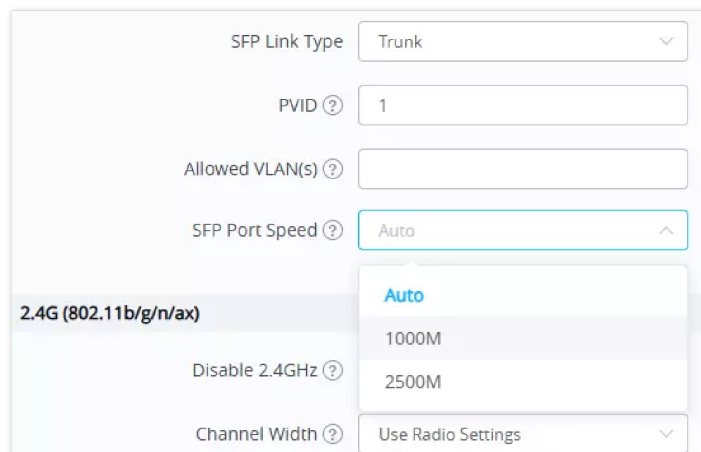

Access Point Configuration Page Example GWN7660ELR

Note:

The number of ports, their types and speeds, as well as the supported wireless bands, vary based on the hardware specifications of the access point model.

The following settings can be configured from this page:

Device Name	Set GWN76xx's name to identify it along with its MAC address.
Fixed IPv4	Check this option to configure the device with a static IP configuration; it must be in the same subnet with the default Network Group; Once enabled, these fields will show up: IPv4 Address/IPv4 Subnet Mask/IPv4 Gateway/Preferred IPv4 DNS/Alternate IPv4 DNS.
Fixed IPv6	Check this option to configure the device with a static IP configuration; it must be in the same subnet with the default Network Group; Once enabled, these fields will show up: IPv6 Address/IPv6 Prefix Length/IPv6 Gateway/Preferred IPv6 DNS/Alternate IPv6 DNS.
LED	Configure the LED: Four options are available: Use System Settings, Always on, Always off, or Schedule.
Band Steering	<p>Band Steering will help redirect clients to a radio band 2.4G or 5G, depending on what is supported by the device, to increase efficiency and benefit from the maximum throughput.</p> <p>Four options are allowed:</p> <ul style="list-style-type: none"> • Disable Band steering: This will disable the band steering feature and the access point will accept the band chosen by the client. • 2G in Priority: 2G Band will be prioritized over 5G Band. • 5G in Priority: 5G Band will be prioritized over 2G Band <p>Balance: Band Steering will balance between the clients connected to 2G and 5G.</p> <ul style="list-style-type: none"> • Use Radio Settings: GWN will use the value configured under Radio page.
Enable Schedule	Configure a schedule for when the Wi-Fi will be ON or Off, by default it is disabled. The user can enable it and select a schedule from the drop-down list or use radio settings.
WLAN Hardware Acceleration	<p>This setting enables or disables hardware acceleration for WLAN operations. When enabled, the access point utilizes hardware resources to accelerate WLAN processing, potentially improving performance.</p> <p>Options:</p> <ul style="list-style-type: none"> • Enabled: Activates hardware acceleration. • Disabled: Deactivates hardware acceleration. <p><i>Note: Changes to this setting will take effect after the device reboots.</i></p>
Port Aggregation	<p>Enables bonding of Ethernet ports into a single logical uplink. Increases total bandwidth and provides link redundancy.</p> <p><i>Note: Must be supported on the peer device.</i></p>
Link aggregation Type	<p>Select the bonding method: LACP (dynamic negotiation) or Static (manual config). <i>Note: Both sides must match to form a valid link group.</i></p>
Disable Port	Select "NET" from the drop-down list to disable the Ethernet the NET port.
Link Type	<p>If GWN76xx access point is connected to a router or a switch, the NET/PoE port can be configured as a Trunk or Access.</p> <p><i>Note: The hardware specifications of the access point model determine the number of ports, their types and speeds.</i></p>
PVID	Configures the VLAN ID of the port

Allowed VLAN(s)	Configure the VLAN ID(s) allowed to pass through the port. Multiple VLAN IDs can be entered such as 1,2,3,7. Up to 16 VLAN IDs can be configured. If no value is configured, the port allows all VLANs
2.4G/5G (802.11b/g/n/ax)	
Disable 2.4GHz/5GHz	This feature allows the user to disable/enable its 2.4GHz/5GHz band on the AP.
Channel Width	Choose the Channel Width, note that wide channels will give better speed/throughput, and narrow channel will have less interference. 20Mhz is suggested in a very high-density environment. Default is "Use Radio Settings", the AP then will use the value configured under the Radio page.
Channel	Select Use Radio Settings, or a specified channel, default is Auto. Note that the proposed channels depend on Country Settings under System Settings → Maintenance. Default is "Use Radio Settings", the AP then will use the value configured under Radio page.
Radio Power	Set the Radio Power depending on the desired cell size to be broadcasted, five options are available: "Low", "Medium", "High", "Custom" and "Use Radio Settings". The default is "Use Radio Settings", the AP then will use the value configured under the Radio page
Enable Minimum RSSI	Configure whether to enable/disable Minimum RSSI function. This option can be either Disabled or Enabled and set manually or set to Use Radio Settings.
Minimum Access Rate Limit	Specify whether to limit the minimum access rate for clients. This function may guarantee the connection quality between clients and APs. This option can be either Disabled or Enabled and set manually or set to Use Radio Settings.
Wi-Fi5 Compatible Mode	Some old devices do not support Wi-Fi6 well and may not be able to scan the signal or connect poorly. After turning on this switch, it will switch to Wi-Fi5 mode to solve the compatibility problem. At the same time, it will turn off Wi-Fi6 related functions.

Access Point Configuration Settings

Note:

The administrator can filter access points by Model or search by name/MAC of the device. Click on Save Button to save the changes and apply them to the AP.

Port Aggregation

Link Aggregation (also known as Port Bonding or LAG) allows GWN76xx access points to combine multiple Ethernet ports into a single logical uplink. This setup provides increased bandwidth and ensures redundancy in case one connection fails.

GWN76xx access points support two LAG types:

- **Static:** Manually configured, no negotiation required.
- **LACP (IEEE 802.3ad):** Dynamically negotiates the link with supported devices.

Note:

For proper operation, make sure both connected ports use the same speed and aggregation mode.

For detailed configuration steps, best practices, and supported models, see the full guide: [GWN76xx – Link Aggregation Guide](#)

Reset Access Points

To reset an access point, select and click on **Reset** button, a confirmation message will be displayed, click on **OK** to confirm the operation.

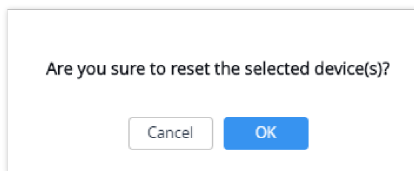

Reset Access Point

SSIDs

When using GWN76XX as Master Access Point, users can create different SSIDs and assign GWN76XX Slave Access Points to them.

Log in as Master to the GWN76XX Web GUI and go to **SSIDs**.

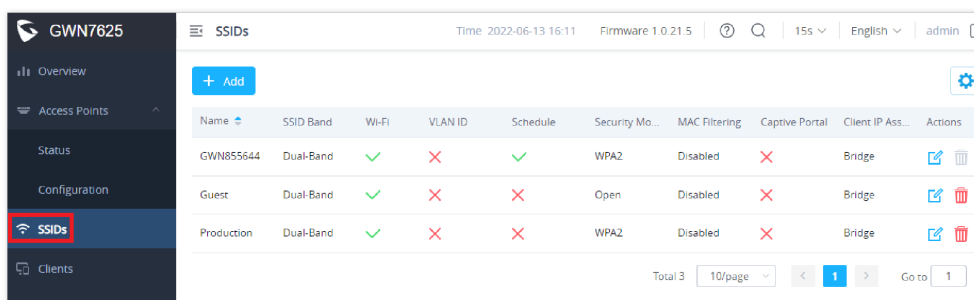

SSIDs

All GWN76XX models can support up to 32 SSIDs, while the GWN7605/GWN7605LR models can support up to 16 SSIDs, and GWN7602 can support up to 8 SSIDs. Click on **Add** to add a new SSID.

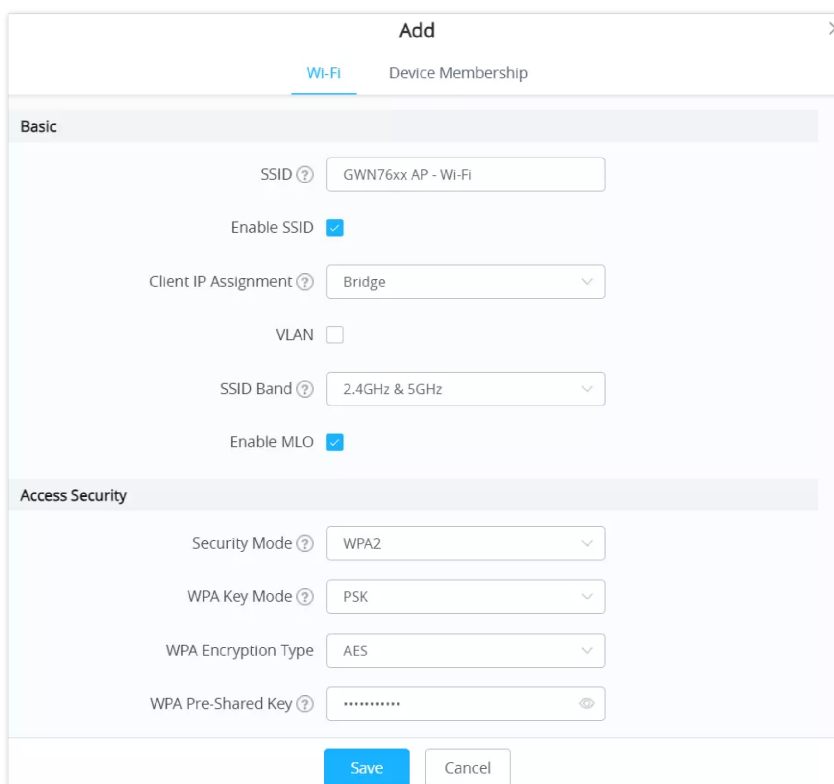

Add a new SSID

When editing or adding a new SSID, users will have two tabs to configure:

- o **Wi-Fi:** Please refer to the below table for Wi-Fi tab options

Basic

SSID	Set or modify the SSID name.
Enable SSID	Check to enable Wi-Fi for the SSID.
Client IP Assignment	If set to Bridge mode , it allows the AP to pass the client's traffic to the network without modifying it, making the AP function transparently. If set to NAT mode , clients will get the IP addresses from the specified NAT pool. And clients connected to different APs are isolated from each other.
VLAN	Click to enable VLAN, this option is only available if Client IP Assignment is set to Bridge .
VLAN ID	Enter the VLAN ID corresponding to the SSID. This is available when Client IP Assignment is set to Bridge and VLAN is enabled.
SSID Band	Select the Wi-Fi band the GWN AP will use: 2.4GHz, 5GHz, or 6GHz for Wi-Fi 6E models.
Enable MLO	Enables Multi-Link Operation (MLO), which allows simultaneous use of multiple links (e.g., on 2.4GHz, 5GHz and 6GHz) to enhance throughput and reliability. <i>Note: Supported only on the Wi-Fi 7 AP.</i>
Access Security	
Security Mode	Set the security mode for encryption, 8 options are available: <ul style="list-style-type: none"> • WEP 64-bit: Using a static WEP key. The characters can only be 0-9 or A-F with a length of 10, or printable ASCII characters with a length of 5. • WEP 128-bit: Using a static WEP key. The characters can only be 0-9 or A-F with a length of 26, or printable ASCII characters with a length of 13. • WPA/WPA2: Using "PSK" or "802.1x" as WPA Key Mode, with "AES" or "AES/TKIP" Encryption Type. • WPA2: Using "PSK", "PPSK" or "802.1x" as WPA Key Mode, with "AES" or "GCMP-128" Encryption Type. • WPA2/WPA3: Using "SAE-PSK" or "802.1x" as WPA Key Mode, with "AES" or "GCMP-128" Encryption Type. • WPA3: Using "SAE" or "802.1x" as WPA Key Mode, with "AES" or "AES/TKIP" Encryption Type. • WPA3-192: Using "802.1x" as WPA Key Mode, with "GCMP-256" or "CCMP-256" Encryption Type. • OSEN: This mode is used with release 2 of Hotspot 2.0 Release 2 OSU (Online Signup Server) for client provisioning. • Open: No password is required. Users will be connected without authentication. Not recommended for security reasons. <i>Note: GWN products support for 802.1x (PEAP-MSCHAPv2 and EAP-TLS) requires external AAA server to permit authentication and centralized access management.</i>
WEP Key	Enter the password key for WEP protection mode. This field is available only when " Security Mode " is set to " WEP 64-bit " or " WEP 128-bit ".
WPA Key Mode	Three modes are available: <ul style="list-style-type: none"> • PSK: Use a pre-shared key to authenticate to the Wi-Fi. • 802.1X: Use a RADIUS server to authenticate to the Wi-Fi. • PPSK: Allow admin to configure Private Pre-Shared Key as an alternative to 802.1X authentication. <i>Note: PPSK is supported only when the "Security Mode" is set to WPA2 while the GWN7670 also supports PPSK with WPA3.</i> PPSK management is available at <i>Access Control</i> → <i>PPSK</i> .
WPA Encryption Type	Two modes are available: <ul style="list-style-type: none"> • AES: This method changes dynamically the encryption keys making them nearly impossible to circumvent. • AES/TKIP: use both Temporal Key Integrity Protocol and Advanced Encryption Standard for encryption, this provides the most reliable security.

	<i>Note: This field is available only when “Security Mode” is set to “WPA/WPA2”, “WPA2”, “WPA2&WPA3”, “WPA3” or “WPA3-128”.</i>
WPA Pre-Shared Key	Set the access key for the clients, and the input range should be: 8-63 ASCII characters or 8-64 hex characters. This field is available only when “ Security Mode ” is set to “ WPA/WPA2 ”, “ WPA2 ”, “ WPA2/WPA3 ” or “ WPA3 ”.
802.11w	The 802.11w standard is used to prevent certain types of WLAN DoS attacks. 802.11w extends strong cryptographic protection and provides data integrity and replay protection for broadcast/multicast Robust management frames. Users can set this option to Disabled: disable 802.11w; Optional: both the supported and unsupported 802.11w clients may have the network access authority; Required: only the client supported 802.11w have the network access authority.
MAC-Based RADIUS	Once enabled, the client MAC address will be used as the username and password for access control through the RADIUS server. <i>Note: not supported on GWN7602.</i>
RADIUS Sever Address	Configure RADIUS authentication server address. This field is available only when “ WPA Key Mode ” is set to “ 802.1x ”.
RADIUS Server Port	Configure RADIUS Server Listening port. Default is: 1812. This field is available only when “ WPA Key Mode ” is set to “ 802.1x ”.
RADIUS Server Secret	Enter the secret password for client authentication with RADIUS server. This field is available only when “ WPA Key Mode ” is set to “ 802.1x ”.
Secondary RADIUS Server	Check the box to enable settings a secondary RADIUS server. Then you need to specify below three fields: <ul style="list-style-type: none"> • RADIUS Server Address: Enter the secondary RADIUS server address. • RADIUS Server Port : Enter the secondary RADIUS server port. The default port is 1812 and the range is 1-65535. • RADIUS Server Secret: Enter the secret password for client authentication with the secondary RADIUS server.
RADIUS Accounting Server	Configure the address for the RADIUS accounting server. This field is available only when “ WPA Key Mode ” is set to “ 802.1x ”.
RADIUS Accounting Server Port	Configure RADIUS accounting server listening port. Default is 1813. This field is available only when “ WPA Key Mode ” is set to “ 802.1x ”.
RADIUS Accounting Server Secret	Enter the secret password for client authentication with RADIUS accounting server. This field is available only when “ WPA Key Mode ” is set to “ 802.1x ”.
Secondary RADIUS Accounting Server	Check the box to enable settings for a secondary RADIUS accounting server. Then you need to specify below three fields: <ul style="list-style-type: none"> • RADIUS Accounting Server Address: Enter the secondary Accounting RADIUS server address. • RADIUS Accounting Server Port: Configures the secondary RADIUS accounting server listening port. Default is 1813. • RADIUS Accounting Server Secret: Enter the secret password for client authentication with the secondary RADIUS accounting server
RADIUS NAS ID	Enter the RADIUS NAS ID. This field is available only when “ WPA Key Mode ” is set to “ 802.1x ”.
Enable Hotspot2.0	Check to activate Hotspot2.0 in the SSID. This field is available only when “ WPA Key Mode ” is set to “ 802.1x ”. Refer to [Hotspot 2.0] for more details
Hotspot2.0 Profile	Select the Hotspot2.0 profile to use in the SSID. This field is available only when “ WPA Key Mode ” is set to “ 802.1x ”. Refer to [Hotspot 2.0] for more details

Enable Captive Portal	Click on the checkbox to enable the captive portal feature.
Use MAC Filtering	Choose Blacklist/Whitelist to specify MAC addresses to be excluded /included from connecting to the zone's Wi-Fi. Default is Disabled.
MAC Blacklist/Whitelist	This option is only available if Use MAC Filtering is set to Whitelist/Blacklist . <i>Note: Clients in the selected access list can not access to the SSID. Total limited to 1024, contained the Global Blacklist. These models GWN7602 the limit is 256 entries.</i>
Enable Dynamic VLAN (beta)	When enabled, clients will be assigned with an IP address from corresponding VLAN configured on the RADIUS user profile. This field is available only when “ WPA Key Mode ” is set to “ 802.1x ”.
Client Isolation	Client isolation feature blocks any TCP/IP connection between connected clients to GWN76XX. Client isolation can be helpful to increase security for Guest networks/Public Wi-Fi. Three modes are available: <ul style="list-style-type: none"> • Radio: Wireless clients can access to the internet services, GWN7xxx router and the access points GWN76XX but they cannot communicate with each other. • Internet: Wireless clients will be allowed to access only the internet services and they cannot access any of the management services, either on the router nor the access points GWN76XX. • Gateway MAC: Wireless client scan only communicate with the gateway, the communication between clients is blocked and they cannot access any of the management services on the GWN76XX access points. • Custom MAC: customized MAC address, other wireless STAs are isolated. The gateway MAC address must be included in the customization.
Custom MAC Address	This field allows you to specify the custom MAC addresses that need to be isolated. <i>Note: The gateway MAC address must also be included.</i> Example: c0:74:ad:33:44:55, c0:74:ad:99:AA:BB Plus (+) Icon: Click this icon to add a new MAC address to the list. Minus (-) Icon: Click this icon to remove a MAC address from the list.
OS Filtering	The OS Filtering option allows you to control access to the network based on the operating system of the client devices. This feature can be set to either blacklist or whitelist specific operating systems. Options: <ul style="list-style-type: none"> • Disabled: No filtering based on the operating system (default). • Blacklist: Blocks devices with specified operating systems from accessing the network. • Whitelist: Allows only devices with specified operating systems to access the network.
OS Whitelist/Blacklist	Depending on the selected mode (Blacklist or Whitelist) for OS Filtering, you can specify which operating systems to block or allow. Available OS options: <ul style="list-style-type: none"> • All • Windows • macOS • iOS • Linux • Android
Advanced	
SSID Hidden	Select to hide SSID. SSID will not be visible when scanning for Wi-Fi, to connect a device to hidden SSID, users need to specify SSID name and authentication password manually.
DTIM Period	Configure the frequency of DTIM (Delivery Traffic Indication Message) transmission per each beacon broadcast. Clients will check the AP for buffered data at every configured DTIM Period. You may set a high value for power saving consideration. Default value is 1, meaning that the AP will have DTIM broadcast every beacon. If set to 10, AP will have DTIM broadcast every 10 beacons. Valid range: 1 – 10.

Wireless Client Limit	Configure the limit for wireless clients. If there is a SSID per-radio on a LAN, each SSID will have the same limit. For example, setting a limit of 50 will limit EACH ssid to 50 users independently. <i>Note: If set to 0, it disables the limit.</i>
Client Inactivity Timeout(s)	AP will remove the client's entry if the client generates no traffic at all for the specified time period. The client inactivity timeout is set to 300 seconds by default. Range from 60-3600 seconds.
Client Bridge Support	Configure the Client Bridge Support to allow the access point to be configured as a bridge to connect wired only clients wirelessly to the network. When an access point is configured in this way, it will share the Wi-Fi connection to the LAN ports directly. Once an SSID has Client Bridge Support enabled, the AP adopted in this SSID can be turned into Bridge Client mode by clicking the Bridge button. <i>Note: This feature is not supported on GWN7602.</i>
Client Time Policy	Select a time policy to be applied to all clients connected to this SSID.
Multicast/Broadcast Suppression	When set as " Disabled ": all of the broadcast and multicast packages will be forwarded to the wireless interface. When set as " Enabled ": all of the broadcast and multicast packages will be discarded except DHCP/ARP/IGMP/ND; When set to " Enable with Proxy ARP enabled ": AP will enable the optimization with Proxy ARP enabled in the meantime.
Convert IP multicast to unicast	When set as " Disabled ": none of the multicast package will be converted; When set as " Passive mode ": AP will never initiatively broadcast IGMP queries, and the IGMP snooping item will be aged out 300 seconds after it is registered, which may result in the failure of forwarding multicast data. When set as " Active mode ": AP will initiatively broadcast IGMP queries to keep updating of the IGMP snooping items.
Enable Schedule	Enable this option to assign a schedule for the bandwidth rule.
Schedule	Within the time of schedule, SSID can be used.
Enable Voice Enterprise	Check to enable/disable Voice Enterprise. The roaming time will be reduced once enabled voice enterprise. <ul style="list-style-type: none"> • The 802.11k standard helps clients to speed up the search for nearby APs that are available as roaming targets by creating an optimized list of channels. • When the signal strength of the current AP weakens, your device will scan for target APs from this list. When your client device roams from one AP to another on the same network, 802.11r uses a feature called Fast Basic Service Set Transition (FT) to authenticate faster. FT works with both pre-shared key (PSK) and 802.1X authentication methods. <ul style="list-style-type: none"> • 802.11v allows client devices to exchange information about the network topology, including information about the RF environment, making each client network aware, facilitating overall improvement of the wireless network. <i>Note: 11R is required for enterprise audio feature, 11V and 11K are optional. This field is available only when "Security Mode" is set to "WPA/WPA2" or "WPA2".</i>
Enable 11R	Check to enable 802.11r. This field is available only when "Security Mode" is set to "WPA/WPA2" or "WPA2".
Enable 11K	Check to enable 802.11k
Enable 11V	Check to enable 802.11v
ARP Proxy	This option will enable GWN AP to answer the ARP requests from the LAN for its connected Wi-Fi clients. This is mainly to reduce the airtime consumed by ARP Packets.

Enable U-APSD	This option will allow the user to enable/disable the Unscheduled Automatic Power Save Delivery feature.
Enable Bonjour Gateway	Once enabled, the client Bonjour on the SSID is forwarded to the VLAN of the Bonjour service (such as Samba). Supported on GWN7605, GWN7605LR, GWN7615, GWN7630, GWN7630LR, GWN7660, GWN7660LR.
Target Wakeup Time	Configure whether to enable TWT (target wake up time) .Some terminal drivers are old and may have compatibility issues after being enabled. <i>Note: Only take effect for WIFI6 models.</i>
Enable Multi-VLAN	Enable Multi-VLAN for this SSID to assign different VLANs to connected devices. When enabled, specify the VLAN ID and associate it with AP devices connected to this SSID. Use the plus (+) icon to add new VLANs and APs, and the minus (-) icon to remove them. <i>Note: This Multi-VLAN will have higher priority than the SSID VLAN.</i>

SSID – Wi-Fi

- **Device Membership:** Used to add or remove paired access points to the SSID. The MAX SSID number is separately counted for each band (e.g. 2.4GHz, 5Ghz or 6Ghz).

The maximum allowed SSID for each band now is as below:

Model
GWN7605/7605LR/GWN7624/GWN7625/GWN7603
GWN7615/GWN7630/7630LR/GWN7660/GWN7660LR/GWN7664/GWN7664LR/GWN7661/GWN7661E/GWN7662/GWN7670LR
GWN7665, GWN7672

MAX SSID on each band

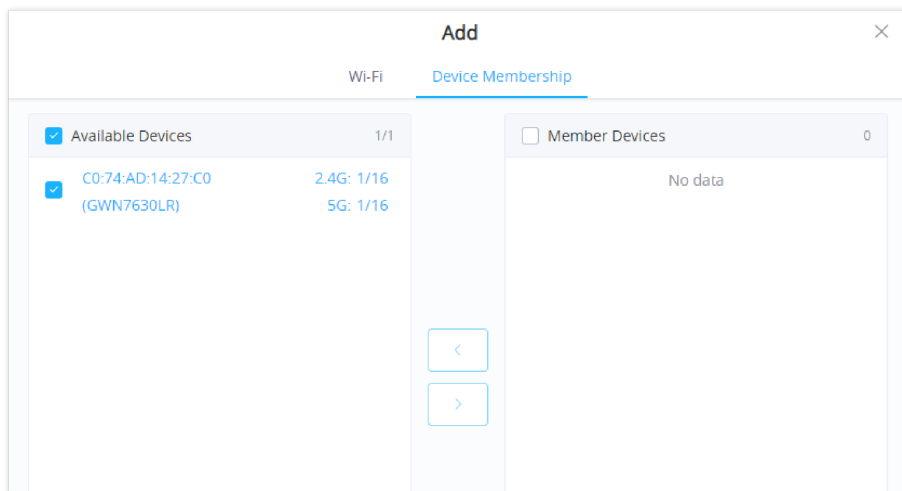

Device Membership

Click on to add the GWN76XX to the SSID or click on to remove it.

Wi-Fi Phones (WP) series device fast configuration

This feature helps to quickly create and configure SSID based on Wi-Fi phones (WP series) default configurations. WP phones come by default with an SSID name and password.

Navigate to **SSIDs** page, then click on **Configure WP Series Devices** button as shown below:

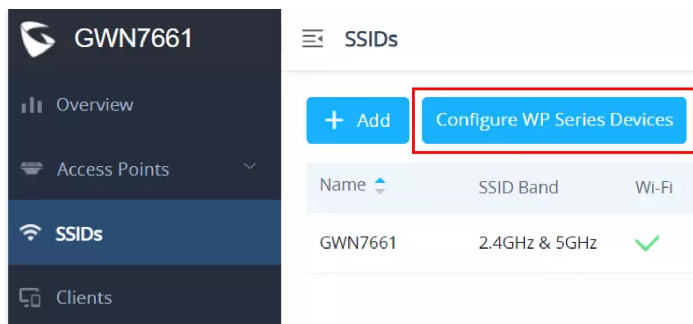

SSIDs → Configure WP Series Devices

Specify the timeout duration for SSID (wp_master) to be visible; if no device was connected during that period, then it will be disabled, the timeout duration is in minutes within the range of 10-1440 minutes.

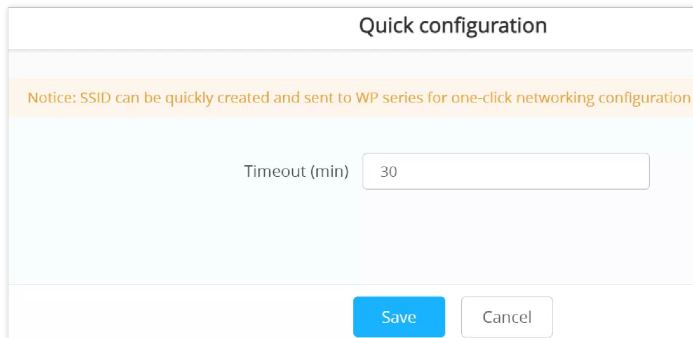

Configure WP Series Devices Timeout

Click **“Save”** button, and use a WP phone to connect to the SSID (wp_master).

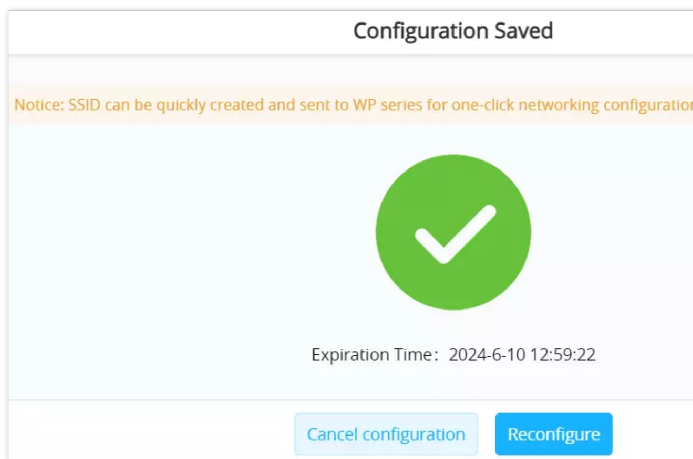

The SSID default password is already pre-configured with the WP phone.

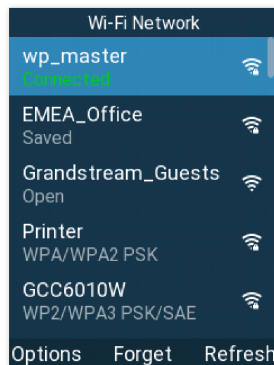

WP phone

For more details visit: <https://documentation.grandstream.com/knowledge-base/wp816-user-guide/#auto-connection>

CLIENTS

Users can access clients list connected to GWN76XX from **Web GUI** → **Clients** to perform different actions to wireless clients.

MAC	Hostname	Manufacture	OS	Type	IP Address	Radio/Chann	Status	RSSI	SSID	AP	Station Mode	Link Rate	Throughput	Aggregate	Actions
24:1B:1D:A1:27:...	Galaxy-S9	SAMSUNG	Android	Wire...	192.168.5.171	5GHz	Online	34	GWNB52398	00:0B:82:B5:23:...	11AC_VHT...	TX:650Mbps	TX:140B/s	TX:1.44MB	 
												RX:585Mbps	RX:266B/s	RX:5.68MB	

Showing 1-1 of 1 records. Per Page: 10

Clients

- Click on

under Actions to check client's status and modify basic settings such Device's Name.

- Click on

to block a client's MAC address from connecting to the zone's SSID.

- Click on

to release Wi-Fi offline client IP lease.

Users can press  button to customize items to display on the page. Following items are supported:

Select up to 16 items

- MAC
- Hostname
- Manufacture
- OS
- Type
- IPv4 Address
- IPv6 Address
- Radio/Channel
- Status
- RSSI
- SSID
- AP
- Station Mode
- Link Rate
- Throughput
- Aggregate

Default

Clients Select Items

ACCESS CONTROL

Access List

From this menu, users can manage the blacklist of clients that will be blocked from accessing the Wi-Fi network globally, click on **"Edit"** icon as shown below to add/remove MAC addresses of the client to/from global blacklist.

+ Add ↑ Import ↓ Export		
Name	MAC Addresses	Actions
Global Blacklist		 

Global Blacklist

Managing the Global Blacklist

A second option is to add custom access lists that will be used as matching mechanism for MAC address filtering option under SSIDs to allow (whitelist) or disallow (blacklist) clients access to the Wi-Fi network.

Click on "**Add**" button in order to create new access list, then fill it with all MAC addresses to be matched.

Adding Client Access List

Note:

The total number of entries is limited to 1024, including the Global Blacklist. For the GWN7602 model, the limit is 256 entries.

Users can also Import/Export the client access lists in CSV format as shown below:

Import/Export the client access

Users can check « **Enable Schedule** » to assign a schedule to the list and set the time it will take effect.

Adding New Access List

Once this is done, this access list can be used under SSID Wi-Fi settings to filter clients either using whitelist or blacklist mode.

Edit

Wi-Fi Device Membership

SSID ?

Enable SSID

Client IP Assignment ?

VLAN

SSID Band ?

Access Security

Security Mode

Enable Captive Portal

Use MAC Filtering

Client Isolation **Disabled**

- Whitelist
- Blacklist

Advanced

SSID Hidden

Use MAC Filtering

Time Policy

The timed client disconnect feature allows the system administrator to set a fixed time for which clients should be allowed to connect to the access point, after which the client will no longer be allowed to connect until the user-configurable cool-down period is reached.

The configuration is based on a policy where the administrator can set the amount of time for which clients are allowed to connect to the Wi-Fi. The administrator can also set the reconnect type and value for the users to reconnect after they have been disconnected.

To create a new policy, go under **Captive Portal** → **Time Policy** and add new one.

Then set the following parameters:

Option	Description
Name	Enter the name of the policy.
Enabled	Check the box to enable the policy.
Limit Client Connection Time	Set the amount of time a client may be connected.
Client Reconnect Timeout Type	Select the method with which we will reset a client's connection timer so they may reconnect again. Options are: Reset Daily. Reset Weekly. Reset Hourly. Timed Reset.
Client Reconnect Timeout	If "Timed Reset" is selected, this is the period for which the client will have to wait before reconnecting.
Day of the Week	If "Reset Weekly" is selected, this is the day when the reset will be applied.
Hour of the Day	If "Reset Weekly" or "Reset Daily" is selected, this is the hour and day when the reset will be applied.

Time Policy Parameters

Note:

Time tracking shall be accounted for on a per-policy basis, such that a client connected to any SSID assigned the time tracking policy will accrue a common counter, regardless of which SSID they are connected to (as long as those SSIDs all share the same time tracking policy).

Banned Clients

The clients that have been banned after time disconnect feature has taken effect, these clients will not be allowed to connect back until timeout reset or you can unblock a client by clicking on the icon .

MAC	Hostna...	Type	IPv4 Ad...	Radio/C...	Status	RSSI	SSID	AP	Link Ra...	Throug...	Aggreg...	Actions
7E:0A:A7:0F...		Wireless	192.168.5...	SG 36	Online 00:05:41	-76	Ain	C0:74:AD:20: EE:1C	TX:292Mbps RX:40Mbps	TX:18/s RX:2B/s	TX:12.21KB RX:10.50KB	  
E8:F4:08:3B...	Ain	Wireless	192.168.5...	SG 36	Online 00:00:02	-78	Ain	C0:74:AD:20: EE:1C	TX:263Mbps RX:18Mbps	TX:16.41K... RX:22.54K...	TX:106.41KB RX:334.35KB	  

Total 2 10/page < 1 > Go to 1

BanUnban Client

Bandwidth Rules

The bandwidth rule is a GWN76XX feature that allows users to limit bandwidth utilization per SSID or client (MAC address or IP address).

This option can be configured from the GWN76XX WebGUI under "Bandwidth Rules".

The following figure shows an example of MAC address rule limitation.

Add ×

Enabled

SSID Select All
 GWN3E8520

Range Constraint IP Address

IP Address 192.168.5.30

Enable Schedule

Upload Limit 20 Mbps

Download Limit 20 Mbps

Save
Cancel

MAC Address Bandwidth Rule

Click  to add a new rule. The following table explains the different options for bandwidth rules.

Field	Description
Enabled	Enable/Disable the Bandwidth rule.
SSID	Select which SSID will be affected by the bandwidth rule limitation.
Range Constraint	Choose the type of rule to be applied on bandwidth utilization from the dropdown list, three options are available: Per-SSID : Set a bandwidth limitation on the SSID level. Per-User : Set a bandwidth limitation per Client. MAC : Set a bandwidth limitation per MAC address. IP Address : Set a bandwidth limitation per IP address.
MAC	Enter the MAC address of the device to which the limitation will be applied; this option appears only when the MAC type is selected.
IP address	Enter the IP address of the device to which the limitation will be applied; this option appears only when IP Address type is selected.

Enable Schedule	Enable this option to assign a schedule for the bandwidth rule.
Upload Limit	Specify the limit for the upload bandwidth using Kbps or Mbps.
Download Limit	Specify the limit for the download bandwidth using Kbps or Mbps.

Bandwidth Rules

The following figure shows examples of bandwidth rules:

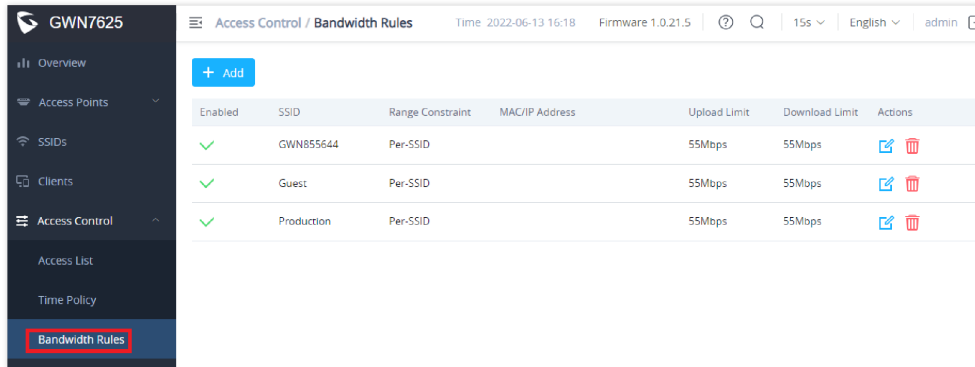

Bandwidth Rules

The same settings for bandwidth management are available from the following menus:

Navigate on the web GUI under “**Clients** → **Edit** → **Bandwidth Rules**” where you can set the Upstream and Downstream rate in Mbps.

Private Pre-Shared Key (PPSK)

PPSK (Private Pre-Shared Key) is a way of creating Wi-Fi passwords per group of clients instead of using one single password for all clients. It’s also possible to assign it to a single device client with a MAC Address.

Note:

- Before adding a PPSK account, first create an SSID with WPA Key Mode set to “**PPSK Without RADIUS or with RADIUS**” under **Web UI** → **SSIDs**.
- The maximum number of allowed PPSK accounts is 300.

To configure PPSK, **please navigate to Web UI** → **Access Control** → **PPSK**, then click on “**Add**” button to add a new PPSK account.

The 'Add' dialog box contains the following fields:

- SSID: Guests WiFi
- Account: Guests
- Wi-Fi Key: [Redacted]
- Confirm Wi-Fi Key: [Redacted]
- Maximum Number of Access Clients: 100
- Upload Limit: 10 Mbps
- Download Limit: 50 Mbps
- VLAN: [Empty]
- Description: PPSK is dedicated to up to 100 Guests

Buttons: Save, Cancel

Add a PPSK Profile

In case where the Maximum Number of Access Clients set to 1, then an option to specify a MAC Address is added. Please refer to the figure below:

The 'Add' dialog box contains the following fields:

- SSID: Guests WiFi
- Account: One Device
- Wi-Fi Key: [Redacted]
- Confirm Wi-Fi Key: [Redacted]
- Maximum Number of Access Clients: 1
- MAC: c0:ad:74:11:22:33
- Upload Limit: 10 Mbps
- Download Limit: 50 Mbps
- VLAN: [Empty]
- Description: Dedicated for one single device with a MAC Address

Buttons: Save, Cancel

PPSK Maximum Number of Access Clients

SSID	Select the SSID from the drop-down list <i>Note: the SSID WPA Key Mode must be set to "PPSK Without RADIUS or With RADIUS".</i>
Account	Set a name for this PPSK profile.
Wi-Fi Key	Enter a Wi-Fi key.
Confirm Wi-Fi Key	Confirm the Wi-Fi key (must be the same)
Maximum Number of Access Clients	Enter the maximum number of access clients (devices) that are allowed to use this key, once the maximum number is reached, the key will not be used to connect to Wi-Fi.

MAC	In case the maximum number of access clients is set to 1, then the user can specify the MAC address as well for even more security.
Upload Limit	set a max upload limit (Mbps/Kbps)
Download Limit	set a max download limit (Mbps/Kbps)
VLAN	specify a VLAN or leave it empty (Default VLAN).
Description	Enter a description for this PPSK profile.

PPSK

CAPTIVE PORTAL

Captive Portal feature on GWN76XX AP helps to define a Landing Page (Web page) that will be displayed on Wi-Fi clients' browsers when attempting to access Internet. Once connected to a GWN76XX AP, Wi-Fi clients will be forced to view and interact with that landing page before Internet access is granted.

The Captive Portal feature can be configured from the GWN76XX Web page under "Captive Portal".

The page contains following sub-menus: **Guest, Policy List, Splash Page** and **Vouchers**.

Guest

This section lists the clients connected or trying to connect to Wi-Fi via Captive Portal.

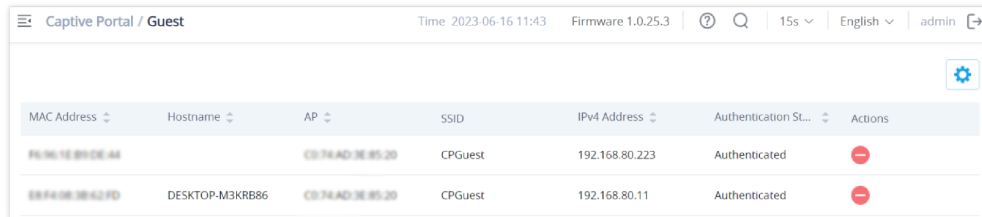

MAC Address	Hostname	AP	SSID	IPv4 Address	Authentication St...	Actions
F4361E81DE84		C874AD3E8520	CPGuest	192.168.80.223	Authenticated	⊖
88F4083842FD	DESKTOP-M3KRB86	C874AD3E8520	CPGuest	192.168.80.11	Authenticated	⊖

Captive Portal Guest Page

Click on "**Kick out**" button  to kick out connected clients.

Users can press  button to customize items to display on the page. Following items are supported:

Select up to 16 items

- MAC Address
- Hostname
- AP
- SSID
- RSSI
- Used Traffic
- Authentication Type
- Login Time
- IPv4 Address
- IPv6 Address
- Name
- Email
- Gender
- Age Range
- Expire Time
- Authentication Status

Default

Captive Portal Guest Page Select Items

Policy List

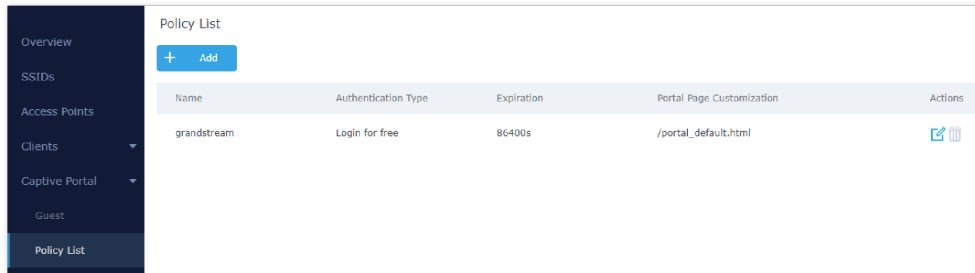
Users can customize a portal policy in this page.

Name	Authentication Type	Expiration	Portal Page Customization	Actions
grandstream	Login for free	86400s	/portal_default.html	 

Captive Portal Policy List

- Click on

to edit the policy.

- Click on

to delete the policy.

- Click on

to add a policy.

The policy configuration page allows adding multiple captive portal policies which will be applied to SSIDs and contains options for different authentication types. A splash page can be easily configured as shown in the next section.

Administrator can use an internal or external splash page.

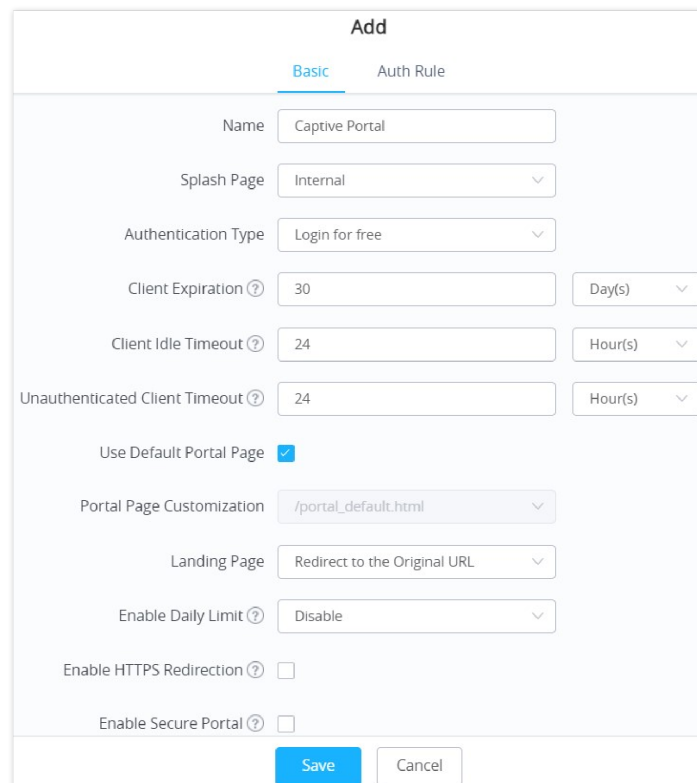

Add

Basic Auth Rule

Name: Captive Portal

Splash Page: Internal

Authentication Type: Login for free

Client Expiration: 30 Day(s)

Client Idle Timeout: 24 Hour(s)

Unauthenticated Client Timeout: 24 Hour(s)

Use Default Portal Page:

Portal Page Customization: /portal_default.html

Landing Page: Redirect to the Original URL

Enable Daily Limit: Disable

Enable HTTPS Redirection:

Enable Secure Portal:

Save Cancel

Add a New Policy

Internal Splash Page

Below table lists the items policy add page configures

Name	Enter the name of the Captive Portal policy
Splash Page	Select Splash Page type, in this case “Internal”
Authentication Type	<p>The following types of authentications are available:</p> <ul style="list-style-type: none"> ● Log in for free: when choosing this option, the landing page feature will not provide any type of authentication instead, it will prompt users to accept the license agreement to gain access to the internet. ● Radius Server: Choosing this option will allow users to set up a RADIUS server to authenticate connecting clients. ● Social Login Authentication: Choosing this option will allow users to enable authentication on Facebook, Twitter, or Google. ● Vouchers: Choose this page when using authentication via Vouchers. ● Login with password: Choose this page when using authentication via a password. ● SAML SSO: Choosing this option will allow users to authenticate clients using SSO Server. ● Active Directory: Choosing this option will allow users to set up an Active Directory server to authenticate connecting clients.
Client Expiration	<p>Configure the period of validity, after the valid period, the client will be re-authenticated again.</p> <p><i>Note: the maximum duration is 30 days.</i></p>
Client Idle Timeout	<p>Configure the time when the client will automatically deauthenticate when it is idle. This does not apply to Voucher Captive portal mode.</p> <p><i>Note: the maximum duration is 24 hours.</i></p>
Unauthenticated Client Timeout	<p>Configure a timeout period, after which unauthenticated client devices will be disconnected, and reconnection is not allowed.</p> <p><i>Note: the maximum duration is 24 hours.</i></p>
If Authentication Type is set to RADIUS Authentication	
RADIUS Server Address	Fill in the IP address of the RADIUS server.
RADIUS Server Port	Set the RADIUS server port, The default value is 1812.
RADIUS Server Secret	Fill in the key of the RADIUS server.
Radius Authentication Method	Select the RADIUS authentication method, 3 methods are available: PAP, CHAP and MS-CHAP.
Radius Retry Timeout(s)	Set the timeout for each authentication request sent to the Radius server. The valid range is 1 to 120 seconds.
Radius Retries	Set the maximum number of retries to send an authentication request for the Radius server. The valid range is 1 to 5.
If Authentication Type is set to “Social Login Authentication”	
Facebook	Check to enable/disable Facebook Authentication
Facebook App ID	Fill in the Facebook App ID.
Facebook APP Secret	Set the key for the portal, once clients want to connect to the Wi-Fi, they should enter this key.
Twitter	Check this box to enable Twitter Authentication.

Force to Follow	If checked, users need to Follow owner before been authenticated.
Consumer Key	Enter the app Key to use Twitter Login API.
Consumer Secret	Enter the app secret to use Twitter Login API.
Google	Check this box to enable Google Authentication.
Google Client ID	Enter the Client Id to use Google Login API.
Google Client Key	Enter the Client Key to use Google Login API.
If Authentication Type is set to “Login with password”	
Login with password	Specify a password for the captive portal.
If Authentication Type is set to “SAML SSO”	
SSO Server URL	Fill in the IP address of the SSO server.
Redirect URL	Enter the redirect URL.
X.509 Cert SHA1 Fingerprint	enter the X.509 Cert SHA1 Fingerprint
If Authentication Type is set to “Active Directory”	
AD Server URL	Specify Active Directory URL
Redirect URL	Enter the redirect URL
X.509 Cert SHA1 Fingerprint	enter the X.509 Cert SHA1 Fingerprint
For all Authentication Types	
Use Default Portal Page	If checked, the users will be redirected to the default portal page once connected to the GWN. • If unchecked, users can manually select which Portal Page to use from Portal Page Customization drop-down list.
Portal Page Customization	Select the customized portal page from the drop-down list (if “Use Default Portal Page” is unchecked).
Landing Page	Choose the landing page, 2 options are available: <ul style="list-style-type: none"> ● Redirect to the Original URL. ● Redirect to External Page.
The Redirect External Page URL Address	Once the landing page is set to redirect to external page, user should set the URL address for redirecting. This field appears only when Landing Page is set to “Redirect to an External Page”.

Enable Daily Limit	<ul style="list-style-type: none"> ● Disabled: Non -day access limit. ● According to the client limit: After opening, only the Guest is allowed to be connected once a day, and it is not allowed to authenticate again after the network use timeout. ● Limit by authentication: The guest is accessed once a day to any authentication method. Refresh the number of times every day.
Enable HTTPS Redirection	Check to enable/disable HTTPS service. If enabled, both HTTP and HTTPS requests sent from stations will be redirected by using HTTPS protocol. And station may receive an invalid certification error while doing HTTPS browsing before authentication. If disabled, only the HTTP request will be redirected.
Enable Secure Portal	Enable Secure Portal: If enabled, unauthorized guests will be redirected to the splash page by using HTTPS protocol. If not, the HTTP protocol will be used.

Captive Portal – Policy List – Splash Page is “Internal”

Notes:

If Facebook authentication is configured, you will need to log in your Facebook account of <https://developers.facebook.com/apps> , and set the OAuth redirect to : <https://cwp.gwn.cloud:8443/GsUserAuth.cgi?GsUserAuthMethod=3>

2. If Twitter authentication is configured, you will need to log in your Twitter account of <https://apps.twitter.com/app>, and set the callback URLs to: <http://cwp.gwn.cloud:8080/GsUserAuth.cgi>

External Splash Page

Add

Basic
Auth Rule

Name	<input type="text" value="External Policy"/>
Splash Page	<input type="text" value="External"/>
External Splash page URL	<input type="text" value="http://login.example.com"/>
RADIUS Server Address	<input type="text" value="38.243.72.163"/>
RADIUS Server Port	<input type="text" value="31812"/>
RADIUS Server Secret	<input type="password" value="....."/>
Secondary RADIUS Server	<input type="checkbox"/>
RADIUS Accounting Server	<input type="text" value="38.243.72.163"/>
RADIUS Accounting Server Port	<input type="text" value="31813"/>
RADIUS Accounting Server Secret	<input type="password" value="....."/>
Accounting Update Interval <small>?</small>	<input type="text" value="600"/> Second(s)
RADIUS NAS ID	<input type="text"/>

Policy List External

Name	Name of the policy: <i>e.g. External Policy</i>
Splash Page	Type of splash page to use (Internal or External), in this case it's External: <i>e.g. External</i>
External Splash page URL	URL for the external splash page for user authentication: <i>e.g. http://login.example.com</i>

RADIUS Server Address	IP address of the RADIUS server used for authentication: <i>e.g. 38.243.72.163</i>
RADIUS Server Port	Port number for the RADIUS authentication server: <i>e.g. 31912</i>
RADIUS Server Secret	Shared secret for authenticating with the RADIUS server
Secondary RADIUS Server	Option to enable a secondary RADIUS server for redundancy
RADIUS Accounting Server	IP address of the RADIUS accounting server: <i>35.205.62.147</i>
RADIUS Accounting Server Port	Port number for the RADIUS accounting server: <i>e.g. 31913</i>
RADIUS Accounting Server Secret	Shared secret for authenticating with the RADIUS accounting server.
Accounting Update Interval	Interval in seconds for sending accounting updates to the server: <i>e.g. 600 seconds</i>
RADIUS NAS ID	Network Access Server Identifier for the RADIUS server: <i>Optional</i>
Redirect URL	The URL to which users are redirected after successful authentication. This can be used to direct users to a specific landing page or website post-login. <i>E.g. http://welcome.example.com</i>
MAC-Based RADIUS	When enabled, the client's MAC address is used as both the RADIUS username and password for pre-portal authentication. If the RADIUS server verifies and confirms the presence of the client's MAC address in its database, the client is automatically authenticated. This simplifies the authentication process by allowing devices to bypass manual credential input during initial connection. <i>Note: supported only GWN7670.</i>
Enable HTTPS Redirection	When enabled, both HTTP and HTTPS requests from client devices are redirected using the HTTPS protocol. However, users may encounter an invalid certificate error during HTTPS browsing before authentication. If disabled, only HTTP requests will be redirected, ensuring a smoother user experience for HTTPS traffic prior to authentication.
Enable Secure Portal	When enabled, the communication between the client (STA) and the access point (AP) will use the HTTPS protocol, ensuring secure data transmission. If disabled, the communication will fall back to the less secure HTTP protocol.

Policy List – External

In case social media authentication is used, the user needs to allow some traffic between the AP and social media platforms (Facebook API as example) to send authentication credentials and receive reply, this traffic can be allowed using the Authentication rules which are explained below.

Authentication rules

Pre-Authentication Rules

Using this option, users can set rules to match traffic that will be allowed for connected Wi-Fi users before the authentication process. For example, if users need to set up Facebook authentication, some traffic should be allowed to the Facebook server(s) to process the user's authentication. Or simply used to allow some type of traffic for unauthenticated users.

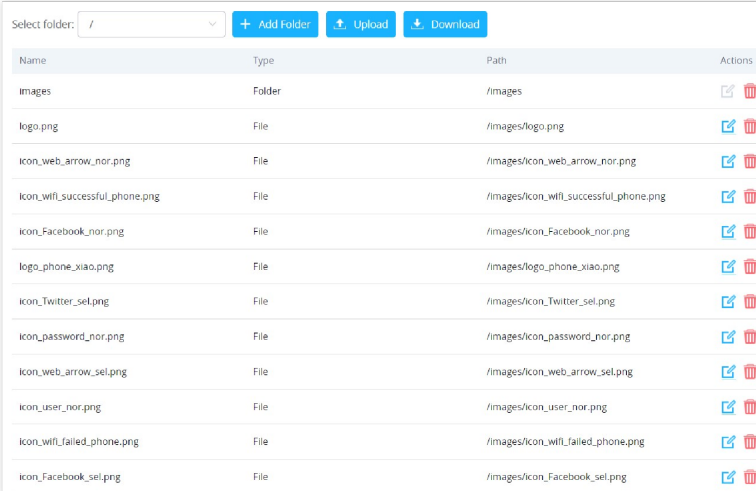

Post-Authentication Rules

On the other hand, post authentication rules are used to match traffic that will be banned for Wi-Fi clients after authentication. As an example, if you want to disallow connected Wi-Fi clients to issue Telnet or SSH traffic after authentication then you can set post authentication rules to match that traffic and once a connected client passes the authentication process they will be banned from issuing telnet and SSH connections.

Splash Page

Files configuration page allows users to view and upload HTML pages and related files (images...).

Name	Type	Path	Actions
Images	Folder	/images	 
logo.png	File	/images/logo.png	 
icon_web_arrow_nor.png	File	/images/icon_web_arrow_nor.png	 
icon_wifi_successful_phone.png	File	/images/icon_wifi_successful_phone.png	 
icon_facebook_nor.png	File	/images/icon_facebook_nor.png	 
logo_phone_xiao.png	File	/images/logo_phone_xiao.png	 
icon_twitter_sel.png	File	/images/icon_twitter_sel.png	 
icon_password_nor.png	File	/images/icon_password_nor.png	 
icon_web_arrow_sel.png	File	/images/icon_web_arrow_sel.png	 
icon_user_nor.png	File	/images/icon_user_nor.png	 
icon_wifi_failed_phone.png	File	/images/icon_wifi_failed_phone.png	 
icon_facebook_sel.png	File	/images/icon_facebook_sel.png	 

Captive Portal Splash Page

User can add folder in corresponding folder by selecting the folder and click on

- Click on

to upload a file from local device.

- Click on

to download the files in Captive Portal folder.

- Click on

to edit the corresponding file, in another word, to replace the file with a new one.

- Click on

to delete the file.

Vouchers

Voucher Feature Description

Voucher feature will allow clients to have internet access for a limited duration using a code that is randomly generated from GWN controller.

Note that multiple users can use a single voucher for connection with expiration duration of the voucher that starts counting after first successful connection from one of the users that are allowed.

Another interesting feature is that the administrators can set data bandwidth limitation on each created voucher depending on the current load on the network, users' profile (VIP customers get more speed than regular ones...etc.) and the internet connection available (fiber, DSL, or cable...etc.) to avoid network congestion and slowness of the service.

Each created voucher can be printed and served to the customers for usage, and the limit is 1000 vouchers.

The usage of voucher feature needs to be combined with captive portal that is explained after this section, in order to have the portal page requesting clients to enter voucher code for authentication.

Voucher Configuration

To configure/create vouchers for clients to use, follow below steps:

1. On controller web GUI, navigate under "**Captive Portal → Vouchers**"
2. Click on

button in order to add a new voucher.

3. Enter voucher details which are explained on the next table.
4. Press save to create the voucher(s).

Notes:

- Users can specify how many vouchers to generate with the same profile, this way the GWN will generate as many vouchers as needed with the same settings to avoid creating them one by one.
- The administrators can verify the status of each voucher on the list (In use, not used, expired ...etc.).
- Press

to print the voucher,

to delete it or

to renew the voucher.

Add Voucher Sample

The figure below shows the list of vouchers after GWN randomly generates the code for each one.

Vouchers List

Users can click on buttons **Delete** and **Print** to delete and print multiple vouchers or click **Print All** button to print all vouchers at once.

Also, users can use the drop-down list filter **All Created Time** to filter the vouchers that were created at specific date-time.

The following table summarizes descriptions for voucher configuration parameters:

Field	Description
Create Quantity	Specify how many vouchers to generate with the same profile/settings (duration, bandwidth, and number of users). Valid range: 1 – 1000.
Max Devices	Specify the download byte limit for the voucher. The unit can be either M (Megabyte) or G (Gigabyte). Valid range: 10 – 1048576 (M), 1 – 1024 (G)
Byte Limit	Specify the download byte limit for the voucher. The unit can be either M (Megabyte) or G (Gigabyte). Valid range: 10 – 1048576 (M), 1 – 1024 (G)
Duration	Notes for the administrator when checking the vouchers list.
Validity Time	Set the validity period of the credentials, limited to 1-365. The unit is “day”.
Download Limit	Set the download bandwidth speed limit (in Kbps or Mbps).
Upload Limit	Set the upload bandwidth speed limit (in Kbps or Mbps).
Notes	Notes for the administrator when checking the list vouchers list.

Voucher Parameters

Using Voucher with GWN Captive Portal

In order to successfully use the voucher feature, users will need to create a captive portal in order to request voucher authentication codes from users before allowing them to access the internet. More details about captive portal will be covered in the next section, for voucher configuration please follow below steps.

1. Go under **“Captive Portal → Policy List”** menu.
2. Press

+ Add

in order to add new captive portal policy.

3. Set the following parameters as shown on the screenshot for basic setup, then save and apply.

- Name: PortalVoucher
- Splash Page: Internal
- Authentication Type: Vouchers
- Use Default Portal Page:
- Portal Page Customization: /vouchers_auth.html

Captive Portal with Voucher authentication

Then go under your SSID configuration page and enable the generated captive portal under the Wi-Fi settings tab.

RADIO

When using GWN76XX as a Master Access Point, users can edit the frequency band used by the AP and channel used, along with the Transmission power for each band.

Log in as Master to the GWN76XX Web GUI and go to **Radio**.

- Band Steering: Disable Band Steering
- Client Steering:
- Airtime Fairness:
- Beacon Interval: 100
- Enable Schedule:
- Country/Region: United States
- 2.4G (802.11b/g/n/ax) section:
 - Channel Width: 20MHz
 - 40MHz Channel Location: Auto
 - Channel: Auto
 - Custom Channel: Ch01: 2.412GHz, Ch06: 2.437GHz
 - Radio Power: High
 - Enable Short Guard Interval:
 - Allow Legacy Devices(802.11b):
 - Enable Minimum RSSI:
 - Minimum Access Rate Limit:
 - Wi-Fi5 Compatible Mode:

Radio General

General	
Band Steering	<p>Band Steering will help redirect clients to a radio band 2.4G or 5G, depending on what is supported by the device, for efficient use and to benefit from the maximum throughput.</p> <p>Four options are allowed:</p> <ul style="list-style-type: none">• Disable Band steering: This will disable the band steering feature and the access point will accept the band chosen by the client.• 2G in Priority: 2G Band will be prioritized over the 5G Band. List Item 2

	<ul style="list-style-type: none"> ● 5G in Priority: 5G Band will be prioritized over the 2G BandList Item 3 ● Balance: GWN will balance between the clients connected to 2G and those connected to 5GHz.
Client Steering	<p>This feature will help Wi-Fi clients to roam to other APs within the same Network.</p> <p><i>Note: Once enabled, Band Steering in Access Device → Configuration → Configure cannot be configured. SSID→Wifi Settings→802.11k will be enabled</i></p>
RSSI Threshold (dBm)	<p>This option is only available if Client Steering is enabled.</p> <p>Specify the RSSI Threshold before clients get steered away to another AP.</p> <p><i>Note: Must be an integer between -80 and -65.</i></p>
Client Access Threshold	<p>This option is only available if Client Steering is enabled.</p> <p>Specify the Client Access Threshold before the AP won't accept clients and they will be steered away to another AP with less connected clients.</p> <p><i>Note: Must be an integer between 10 and 100.</i></p>
Airtime Fairness	<p>Allow faster clients to have more airtime than slower clients.</p>
Beacon Interval	<p>Configure the beacon period, which decides the frequency the 802.11 beacon management frames AP transmits. Please input integers from 40 to 500.</p> <ul style="list-style-type: none"> ● When AP enables 0-2 SSIDs, the interval value will be effective are the values from 40 to 500. ● When AP enables 3-8 SSIDs, the interval value will be effective are the values from 100 to 500. ● When AP enables more than 8 SSIDs, the interval value will be effective are the values from 200 to 500. <p><i>Note: mesh feature will take up a share when it is enabled.</i></p>
Enable Schedule	<p>Configure a schedule for when the Wi-Fi will be ON or Off, by default is disabled or the user can enable it and select a schedule from the drop-down list or use radio settings.</p>
Country/Region	<p>Display the country/region of the AP.</p> <p><i>Note: To configure the country/Region, Navigate to System → Settings page.</i></p>
Scene	<p>Configure whether to disable/enable 5.150–5.350GHz (channels 36-64) for outdoor usage.</p> <p><i>Note: The "Scene" is only effective for the outdoor type of access points.</i></p>
2.4G/5G (802.11b/g/n/ax)	
Channel Width	<p>Choose the Channel Width, note that a wider channel will give better speed/throughput, and a narrow channel will have less interference. 20MHz is suggested in a very high-density environment.</p>
40MHz Channel Location	<p>Configure the 40MHz channel location when using 20MHz/40MHz in Channel Width, users can set it to be Secondary below Primary, Primary below Secondary or Auto.</p>
Channel	<ul style="list-style-type: none"> ● Auto: the AP selects the channel one time and sticks to it usually after booting up. ● Dynamically Assigned by RRM: the AP dynamically changes the channel accordingly to avoid channels overlapping. <p><i>Default is Auto.</i></p>
Custom Channel	<p>Select from the drop-down list the allowed channels either for 2.4GHz or 5GHz. Multiple selections are possible.</p>
Radio Power	<p>Set the Radio Power depending on the application and distance, six options are available: "Low", "Medium", "High", "custom", "Dynamically Assigned by RRM" and "Auto".</p> <p>The default is "High".</p>

Enable Short Guard Interval	Check to activate this option to increase throughput.
Allow Legacy Devices(802.11b)	Check to support 802.11b devices to connect the AP in 802.11n/g mode. (2.4GHz setting).
Enable Minimum RSSI	Configure whether to enable/disable Minimum RSSI function. This option can be either Disabled or Enabled and set manually or set to Use Radio Settings.
Minimum Access Rate Limit	Specify whether to limit the minimum access rate for clients. This function may guarantee the connection quality between clients and AP. This option can be either Disabled or Enabled and set manually or set to Use Radio Settings.
Wi-Fi5 Compatible Mode	Some old devices are not fully compatible with Wi-Fi6 and may not be able to scan the signal or have poor connection. After turning on this feature, it will switch to Wi-Fi5 mode to solve the compatibility problem. and turn off Wi-Fi6 related functions..

Radio – Global configuration

Firmware: 1.0.25.x					
AP	CE	RCM	FCC	IC	ANATEL(Brazil)
GWN7630	Yes	Yes	Yes	Yes	Yes
GWN7630LR	Yes	Yes	Yes	Yes	–
GWN7602	Yes	Yes	Yes	Yes	Yes
GWN7605	Yes	Yes	Yes	Yes	–
GWN7605LR	Yes	Yes	Yes	Yes	–
GWN7615	Yes	Yes	Yes	Yes	–
GWN7660	Yes	Yes	Yes	Yes	–
GWN7660LR	Yes	Yes	Yes	Yes	–
GWN7664	Yes	Yes	Yes	Yes	–
GWN7664LR	Yes	Yes	Yes	Coming soon	–
GWN7625	Yes	Yes	Yes	Yes	–
GWN7624	Coming soon	Coming soon	Yes	Yes	–
GWN7670WM	Yes	Yes	Yes	Yes	–
GWN7670LR	Yes	Yes	Yes	Yes	–
GWN7672	Yes	Yes	Yes	Yes	–

SECURITY

Rogue AP

The GWN Access Points offer the ability to prevent malicious intrusion to the network and increase the wireless security access of clients when introducing Rogue AP detection. The detected APs will be listed with all the details under the detected section for further intervention.

The figure below is the configuration page in order to enable Rogue AP detection, and we can set the trusted APs on the network.

Rogue AP Configuration

Field	Description
Enable Rogue AP Detection	Select to either to enable or disable Rogue AP scan.
Detect range	Specify the rogue AP detect range. <ul style="list-style-type: none"> • Same channel: AP will execute simple detection on the APs around, this mode almost has no effects on the wireless network communication. • All channels: AP will execute a deep detection every 5 minutes. And the clients connecting to the AP will have few seconds of communication interrupt. Default is Same Channel.
Countermeasure Level	Countermeasure level specifies the type of attacks which will be suspected by the AP. Select different levels: <ul style="list-style-type: none"> • High: Untrusted BSSID, Illegal access without authentication, Illegal access, Spoofing SSID. • Medium: Untrusted BSSID, Illegal access without authentication, Illegal access. • Low: Untrusted BSSID, Illegal access without authentication. Default is Disabled.

Containment Range	<p>Specify the containment range:</p> <ul style="list-style-type: none"> • Same channel: Detect AP will countermeasure the APs in the same channel. • All channels: Detect AP will countermeasure the APs in all channels at the cost of consuming much AP performance. <p>The default is Same Channel.</p>
Sub-string for Spoofing SSID	<p>Specify the containment range:</p> <ul style="list-style-type: none"> • Same channel: Detect AP will countermeasure the APs in the same channel. • All channels: Detect AP will countermeasure the APs in all channels at the cost of consuming much AP performance. <p>The default is Same Channel.</p>
Trusted AP	You can specify the MAC address of the trusted AP, which should be formatted as XX:XX:XX:XX:XX:XX. If an AP is defined as a trusted AP, no countermeasures will be executed on it.
Untrusted AP	You can specify MAC address of the untrusted AP, which should be formatted as XX:XX:XX:XX:XX:XX. If an AP is defined as an untrusted AP, countermeasures will be executed on it when countermeasure is enabled.

Rogue AP

The figure below shows a list of all the detected rogue APs on the network scanned by the GWN access point.

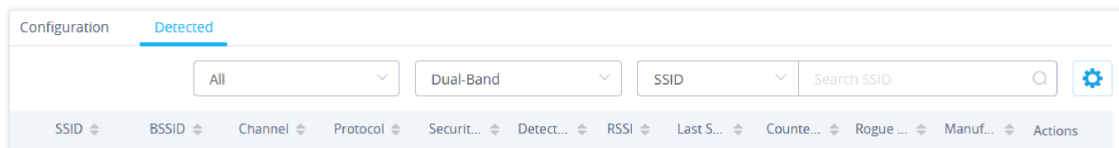

Rogue AP Detection

Firewall

This section allows users to control the outgoing and incoming traffic from clients by manually setting up policies to either deny or permit the traffic based on protocol type and by specifying SSIDs and destinations.

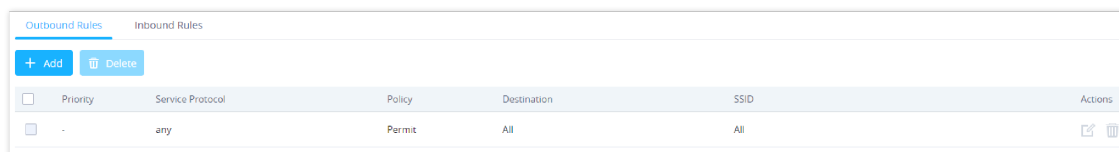

Firewall Outbound

Field	Description
Service Protocol	<p>Select the type of traffic to be affected by the outbound rule, like ICMP, HTTP, HTTPS... or you may add another type of traffic when selecting Custom. When set to Custom, the user could enter the following:</p> <ul style="list-style-type: none"> • Protocol: TCP or UDP • Port: define the port used by this protocol.
Policy	Either select Permit or Deny Outbound traffic.
Destination	<p>Select the type of traffic to be affected by the outbound rule, like ICMP, HTTP, HTTPS, or you may add another type of traffic when selecting Custom. When set to Custom, the user could enter the following:</p> <ul style="list-style-type: none"> • Protocol: TCP or UDP • Port: define the port used by this protocol.
SSID	Select one or multiple SSIDs to apply the rule on.

The user can define outbound and inbound rules on the traffic from the options in the figure below:

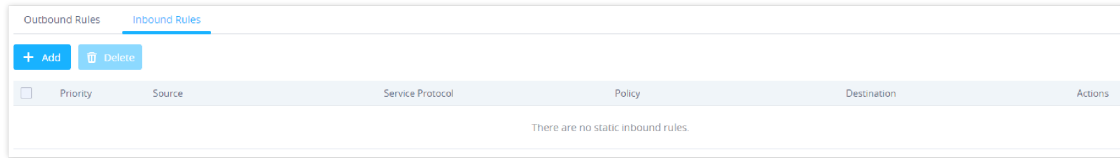

Firewall inbound

Field	Description
Service Protocol	<p>Select type of traffic to be affected by the inbound rule, like ICMP, HTTP, HTTPS... or you may add another type of traffic when selecting Custom. When set to Custom, the user could enter the following:</p> <ul style="list-style-type: none"> • Protocol: TCP or UDP • Port: define the port used by this protocol.
Policy	<p>Either select Permit or Deny inbound traffic.</p>
Source	<p>Select either:</p> <ul style="list-style-type: none"> • Particular IP: IP address of the source. • Particular Network: Network IP address. • All: the rule will apply to all destinations.
Destination	<p>Configure the destination address.</p> <ul style="list-style-type: none"> • All • Particular • IP Particular Domain • Particular Network

Firewall-Inbound

ARP Attack Defense

GWN Access points also support the ARP Attack Defense security feature. This feature protects clients from spoofing MAC addresses by binding the MAC address to an IP address.

ARP List

Navigate to **Web UI** → **Security** → **ARP Attack Defense**, on the ARP list tab, the user can see the current ARP table (MAC address → IP address combination). Click on the **Bind** icon to bind the MAC address to an IP address.

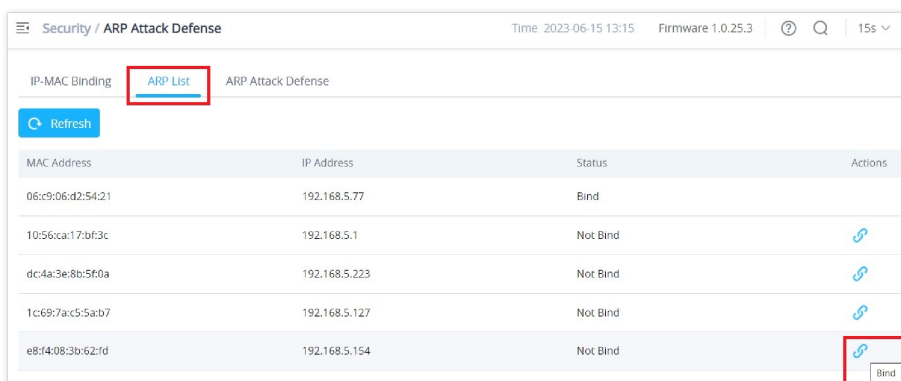

ARP Attack Defense ARP List

IP-MAC Binding

To make an IP-MAC address Binding manually, on the IP-MAC Binding tab, click on the “**Add**” button and then enter the IP address and the MAC address, then click save.

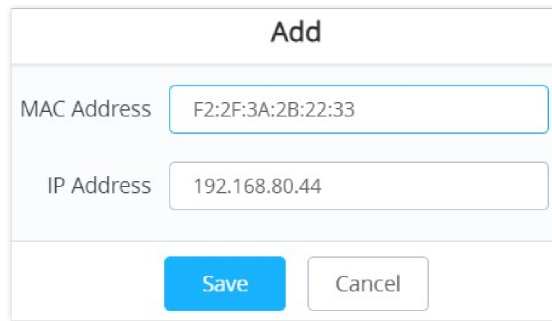

Add

MAC Address

IP Address

ARP Attack Defense IP MAC Binding

To unbind or edit, click on the “**Delete** or **Edit**” icons under Actions. Please refer to the figure below:

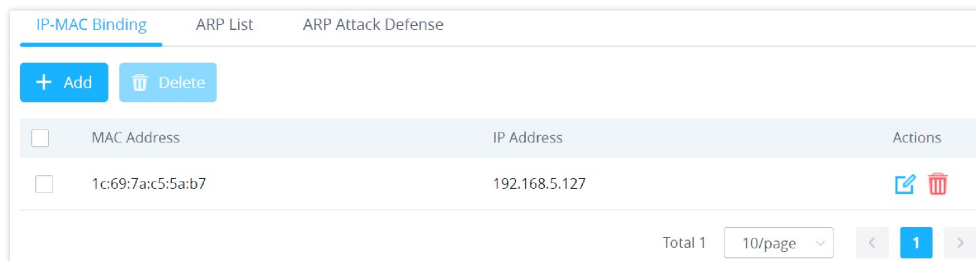

MAC Address	IP Address	Actions
<input type="checkbox"/> 1c:69:7a:c5:5a:b7	192.168.5.127	

Total 1 10/page < 1 >

ARP Attack Defense

Strict ARP Learning option only learns ARP from the ARP Reply responding to the ARP Request sent by this device.

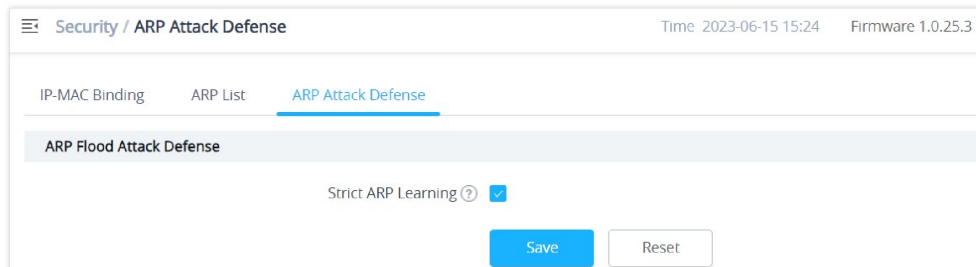

Security / ARP Attack Defense Time 2023-06-15 15:24 Firmware 1.0.25.3

IP-MAC Binding ARP List **ARP Attack Defense**

ARP Flood Attack Defense

Strict ARP Learning

ARP Flood Attack Defense

Neighbor Discovery (ND) Attack Defense

ND Attack Defense is the equivalent of ARP Attack Defense, but using IPv6 addresses.

Navigate to **Web UI** → **Security** → **ND Attack Defense** page, then you can enable this security feature by clicking on “**Source MAC Consistency Check for ND Messages**”, now the device will check for Source MAC addresses to avoid any spoofing. There is also the option to log these events by checking “**Log**” option.

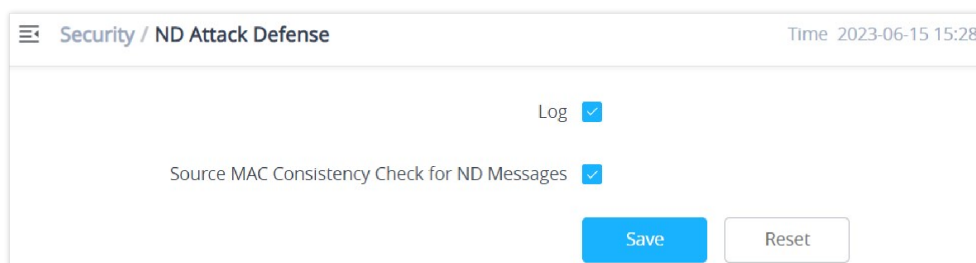

Security / ND Attack Defense Time 2023-06-15 15:28

Log

Source MAC Consistency Check for ND Messages

ND Attack Defense

SERVICE

Hotspot 2.0

This section lists the configuration page for Hotspot 2.0. This is a technology that allows mobile devices to automatically connect to available Passpoint-certified Wi-Fi hotspots. This gives the device the liberty to hop from one hotspot on a network to another without the need to log in to each hotspot. This feature is currently in beta.

Note: GWN7660, GWN7630, GWN7630LR, GWN7605, GWN7605LR, GWN7615, GWN7625 GWN support Hotspot 2.0 R3beta

To enable this feature, proceed from the Access Point's web page → Service → Hotspot 2.0:

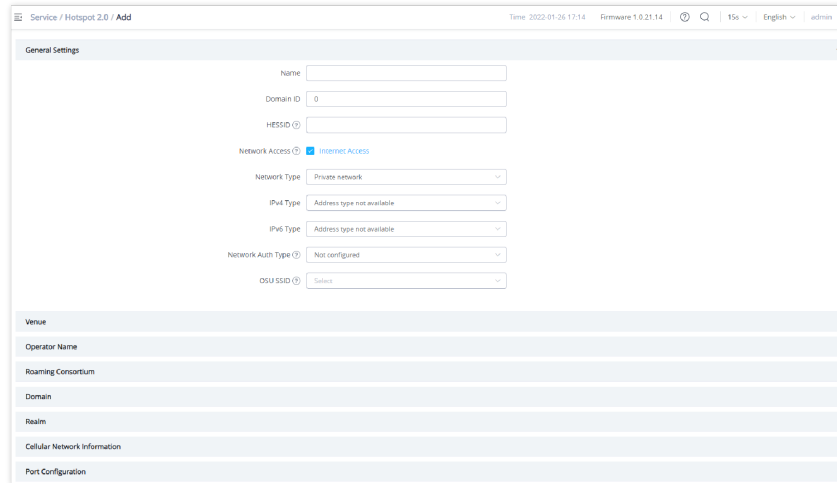

Hotspot 20

General Settings	
Name	Set name of the hotspot.
Domain ID	Set the Domain ID.
HESSID	Select IPv4 Type: <ul style="list-style-type: none"> • Address type not available • Public IPv4 address available • Port-restricted IPv4 address available • Single NATed private IPv4 address available • Double NATed private IPv4 address available • Port-restricted IPv4 address and single NATed IPv4 address available • Port-restricted IPv4 address and double NATed IPv4 address available • Availability of the address type is not known
Network Access	Enable or disable internet access.
Network Type	Select network type: <ul style="list-style-type: none"> • Private network • Private network with guest access • Chargeable public network • Free public network • Personal device network • Emergency services only network • Test or experimental • Wildcard

IPv4 Type	Select IPv4 Type: <ul style="list-style-type: none"> • Address type not available • Public IPv4 address available • Port-restricted IPv4 address available • Single NATed private IPv4 address available • Double NATed private IPv4 address available • Port-restricted IPv4 address and single NATed IPv4 address available • Port-restricted IPv4 address and double NATed IPv4 address available • Availability of the address type not known
IPv6 Type	Select IPv6 Type: <ul style="list-style-type: none"> • Address type not available • Address type available • Availability of the address type is not known
Network Auth Type	Configure the Network authentication type to help users find and select the right network. Select either: <ul style="list-style-type: none"> • Acceptance of terms and conditions • On-line enrollment supported • http/https redirection • DNS redirection • Not configured
OSU SSID	Configure the Online Sign Up service's SSID. You need to add an SSID with Security Mode is Open, or OSEN or WPA2/OSEN.
Venue	
Venue Group	Select the Venue Group type: <ul style="list-style-type: none"> • Unspecified • Assembly • Business • Educational • Factory • Institutional • Mercantile • Storage • Utility • Vehicular • Outdoor
Venue Type	Select the Venue type, which will depend on the Venue Group.
Language Code	Select the language.
Venue Name	Set the Venue name.
Operator Name	
Language Code	Select the language.
Operator Name	Set the Operator name.
Roaming Consortium	
Roaming Consortium Name	Configure the Roaming Consortium Name to identify network operators. The format is H-H-H or H-H-H-H-H, where H is a 2-digit hexadecimal number.
Domain	
Domain	Enter the domain name.
Realm	
Realm	Select the EAP Method: EAP-TLS, EAP-SIM, EAP-TTLS, EAP-AKA, and EAP-AKA'.
Cellular Network Information	
Cellular Network Information	Enter the Name, Country Code, and Network Code.
Port Configuration	
IP Protocol	Configure the protocol type: ICMP, TCP, UDP, or ESP.

Port Number	Set the protocol port.
Port Status	Set the port status to either Open, Close, or Unknown.
Upload an XML file	
Filename	Specify the filename.
Timestamp	Select the timestamp
Advice of Charge	
Type	Select the type: <ul style="list-style-type: none"> • Time-based • Data-volume-based • Time-and-data-volume-based • Unlimited
Realm	Select the Realm.
Language Code	Select the language code.
Currency Code	Select the currency: XSU, BTN, INR, CNY, MOP, HKD, XAF.
XML Content	Upload XML file
Advanced	
WAN Link Status	Set the WAN Link Status to either: Not configured, Link-up, Link-down or Link-test.
WAN Downlink Speed	Set Download speed.
WAN Uplink Speed	Set Upload speed.
GAS Fragmentation Limit	Set GAS fragmentation limit. Default is 1400.
GAS Comeback Delay	Set GAS comeback delay. Default is 0.
Disable Downstream Group-Addressed Forwarding	<p>When this option is disabled, it means the DGAF is enabled, the AP will forward all downlink broadcast ARP messages and wireless group broadcasts.</p> <p>When this option is enabled, the DGAF function is disabled, the AP will discard all downlink broadcast ARP messages and wireless group broadcasts.</p> <p>Disable DGAF function to prevent attackers from using the vulnerability of all clients in the same BSS using the same Group Temporal Key (GTK) to forge Group address frames and then attack the clients.</p>

Hotspot 2.0

SNMP

This section lists the SNMP options available to integrate the GWN76xx with monitoring systems.

SNMPv1, SNMPv2c

Enable

Community String

SNMPv3

Enable

Username

Authentication mode

Authentication password

Privacy mode

Privacy password

SNMP

Field	Description
Enable	Enable SNMPv1/SNMPv2c.
Community String	Enter the SNMP Community string.
Enable	Enable SNMPv3.
Username	Enter the SNMPv3 authentication username.
Authentication Mode	Set the authentication mode to: either MD5 or SHA.
Authentication password	Enter the SNMPv3 authentication password.
Privacy Mode	Set the authentication mode to: either AES128 or DES.
Privacy password	Enter the privacy password.

SNMP

DHCP Server

Users could create and manage multiple DHCP server pools which will be mapped to the SSID using VLAN tag, for example when creating a DHCP pool under "**System Settings → DHCP Server**" users need to set a VLAN ID and the same ID should be set under the SSID field to map the configured DHCP pool with the SSID. This way users could configure multiple SSIDs mapped to multiple VLANs on the network in which case they are isolated by layer 2 switching.

The table below summarizes the configuration parameters for DHCP server.

Field	Description
Name	Set the name of the DHCP Pool.
Enable	Enable/Disable the DHCP pool.
VLAN ID	Set a VLAN ID, same one should be set on SSID settings to map it with the DHCP pool.
DHCP Server Static Address	Configure the static address of the DHCP server (through which GWN Master AP will be accessible).
DHCP Server Subnet Mask	Set the subnet mask for the DHCP Pool.
DHCP Start Address	Set the start address for DHCP
DHCP End Address	Set the end address for DHCP
DHCP Lease Time	Set the DHCP lease time for the clients (default 12h).
DHCP Options	Add the Option items for DHCP, detailed option contents can be found via: https://wiki.openwrt.org/doc/howto/dhcp.dnsmasq
DHCP Gateway	Set the gateway for DHCP, and it is better to set the gateway, should be different that the static IP of the access point and on the same subnet.
DHCP Preferred DNS	Set the preferred DNS for DHCP
DHCP Alternated DNS	Set the alternated DNS for DHCP

DHCP Server Parameters

NAT Pool

GWN76xx NAT feature defines an address pool from which the Wi-Fi clients will acquire their IP address so that the access point acts as a lightweight home router.

Notes: This option cannot be enabled when Client IP Assignment is set to Bridge mode.

Field	Description
Default Gateway	Set the gateway IP address. Note: The gateway address cannot be in the same network segment as the uplink network.

DHCP Server Subnet Mask	Set the gateway mask.
DHCP Lease Time	Set the DHCP Lease time.
DHCP Preferred DNS	Set the preferred DNS for DHCP
DHCP Alternate DNS	Set the alternated DNS for DHCP

NAT Pool Parameters

Static DHCP

Users can use this feature in order to set static DHCP that binds to certain clients, to whom you do not want the IP address to change.

To configure Static DHCP, please follow below steps:

1. Click

button to create a new entry.

2. Enter the name of the device, along with its MAC address and IP address

DHCP Binding

- o Press Save and Apply to submit the changes.

DHCP Relay

DHCP Relay is a network device that forwards IP addresses from the DHCP Server to client devices, even if the DHCP server is on a different network (ex, VLAN). This way, we can have a dedicated DHCP server on many networks. GWN access points can be configured as a DHCP relay agent. Please follow the steps below:

Prerequisite: Before configuring DHCP Relay, first we have to assign a static IP address to both devices that will be acting as a DHCP Server and DHCP Relay. In our case, it's two GWN76xx Access Points.

1. The first step in our example is to make a GWN access point as a DHCP Server, please refer to [DHCP Server](#) configuration.
2. Navigate to **Web UI** → **Access Points** → **Configuration**, click on the access point or click on the "Edit" icon, then the device configuration window will show up. Set a static IP for both access points (one acting as a DHCP Server and the other one as a DHCP Relay), please refer to the figure below.

Device Configuration

Device Name

Fixed IPv4

IPv4 Address

IPv4 Subnet Mask

IPv4 Gateway

Preferred IPv4 DNS

Alternate IPv4 DNS

Setting up a static IP

3. To configure DHCP Relay, please navigate to GWN access point **Web UI** → **Service** → **DHCP Server** → **DHCP Relay** tab, then enable DHCP Relay and then enter the DHCP Server Address (ex, GWN access point).

Service / DHCP Server Time 2023-06-16 09:40 Firmware 1.0.25.3

DHCP Scope NAT Pool Static DHCP **DHCP Relay**

Enable DHCP Relay

DHCP Server Address Add new item +

Enable Option 82

Save Reset

DHCP Relay

Note:

A router-side configuration could be required to set up VLANs for both access points to be able to communicate.

TR-069

Enable TR-069

ACS URL

ACS User Name

ACS Password

Periodic Inform Enable

Periodic Inform Interval (s)

CPE Cert File

CPE Cert Key

Field	Description
Enable TR-069	Configure whether to enable TR-069. Note: Once enabled, this device cannot be managed by GDMS Networking anymore.
ACS URL	URL for TR-069 Auto Configuration Server (ACS).
ACS Username	When AP sends a connection request to ACS, the username that ACS authenticates TR-069 client, that is AP, must be consistent with the configuration on the ACS side.
ACS Password	The password of ACS for AP authentication must be consistent with the configuration of ACS side.
Enable Periodic Inform	If enabled, AP will send connection inform packets to ACS regularly.
Periodic Inform Interval (s)	Enter the time interval when AP sends connection Inform packets to ACS regularly
CPE Cert File	Enter the certificate that AP needs to use when connecting to ACS through SSL.
CPE Cert Key	Enter the certificate key that AP needs to use when connecting to ACS through SSL.

TR-069

Notes:

1. Restrictions:

Both Master and Slave (regardless of whether it has been taken over by GDMS Networking/Local Master) support the TR-069 function, and you can go to their respective local web terminal to open TR-069 and make related configurations.

If the Slave under the GDMS Networking it will be disconnected from the Cloud. The AP can still show on the Cloud, but it is not manageable (similar to the AP taken over by the Master can be added to the Cloud); if the Slave is under the Local Master, the connection with the Local Master will be disconnected, and the Master will no longer show this AP.

2. Failover does not support the TR-069 function. When multiple slaves are managed under a Local Master, set a slave to failover mode. When the Master fails, the slave acts as the Master to manage other slaves. At this time, if you want to migrate to the TR-069 platform, you can only configure TR-069 for each of the other Slaves through their own local web pages. So, they need to be migrated one by one, and APs in Failover mode cannot be migrated. (After the failover master gets transferred into the official master, by the admin to log in and confirm, there will be no such restriction anymore).

3. Master supports the migration of the whole setup, including its slaves, to TR-069, and the behavior is irreversible. If the Master turns on TR-069, all online Slave APs it controls will be migrated to the TR-069 platform, and the Master's identity will also be changed to Slave. In this process, you need to ensure the TR-069 configuration information, especially the ACS URL is configured correctly; otherwise, the migration will fail, and all AP roles remain unchanged, and the function does not affect the use.

4. If a slave is offline, it will not be migrated to TR-069. After it goes online again, it will not be migrated to the TR-069 platform either. It is still in the state of being taken over by the original Master, but is no longer managed by the Master. It cannot be managed by Cloud, but can only be taken over by other Masters or factory reset.

5. APs managed by TR-069 can be "Take Over" by Local Master. After Taken Over, TR-069 shuts down by itself, and the Local Master issues the configuration to the AP to overwrite the original configuration from TR-069. This process will take a certain amount of time.

6. An AP under TR-069 will be disconnected from TR-069 by itself after the TR-069 function is turned off on the AP's local web UI, but it will not affect its function use and can continue to be taken over by Master/GDMS Networking.

L2TPv3

L2TPv3 (Layer 2 Tunneling Protocol version 3) is a versatile protocol widely utilized for tunneling Layer 2 traffic over IP networks. When implemented on GWN Access Points acting as L2TP Access Concentrators (LACs) connecting to a central L2TP Network Server (LNS), it enables seamless and secure communication for wireless clients.

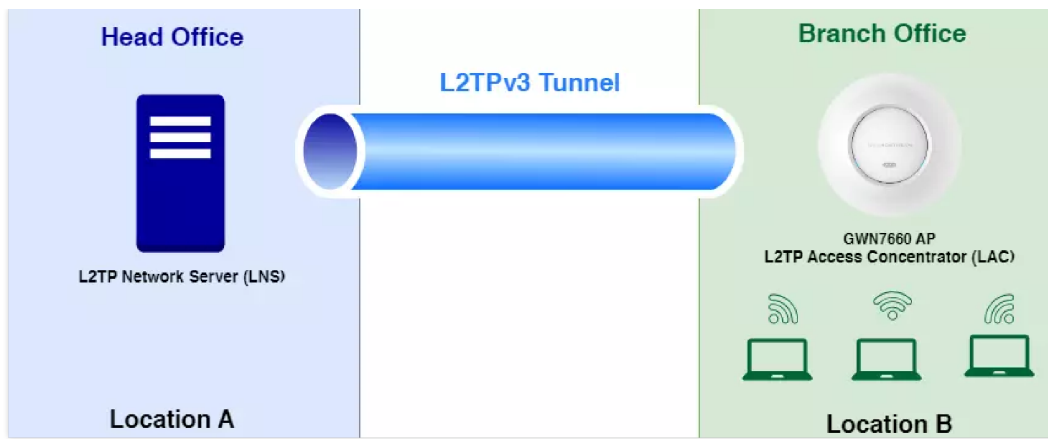

L2TPv3 Diagram

GWN Access Points, known for their reliability and performance, act as LACs and establish tunnels to the LNS, facilitating the encapsulation and transmission of all wireless clients' Layer 2 traffic. This architecture proves particularly beneficial in centralized network models where VLANs extend from corporate environments to remote branch sites.

By leveraging L2TPv3, wireless clients associated with GWN Access Points are seamlessly integrated into the corporate network infrastructure. They receive IP addresses dynamically from the DHCP server hosted on the LNS, ensuring efficient network resource allocation and management.

This integration empowers organizations with scalable and secure wireless connectivity solutions, optimized for various deployment scenarios. Whether for small businesses or enterprise environments, the utilization of L2TPv3 on GWN Access Points offers a robust framework for extending network capabilities while maintaining high levels of performance and security.

Note:

This feature is only supported on GWN7660(LR), GWN7664(LR), GWN7661 and GWN7662.

To add a L2TPv3 tunnel, navigate to **GWN76xx web UI** → **Service** → **L2TPv3**, then click on **"Add"** button as shown below:

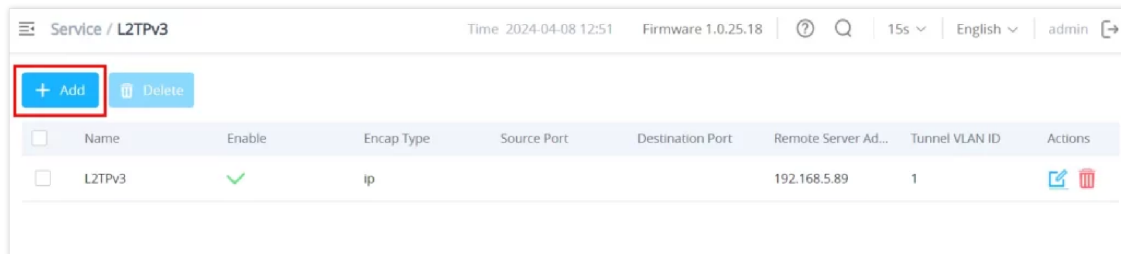

L2TPv3

Please refer to the figure and table below:

Edit ×

Name

Enable

Encap Type

Remote Server Address

Local TunnelID

Remote Tunnel ID

Local Session ID

Remote Session ID

MTU

Local Cookie

Remote Cookie

Tunnel VLAN ID

Add L2TPv3

Name	Set the name of the tunnel.
Enable	Enable/Disable the tunnel.
Encap Type	Set the encapsulation type of the tunnel. Valid values for encapsulation are: UDP, IP .
Remote Server Address	Set the IP address of the remote peer.
Local Tunnel ID	Set the tunnel id, which is a 32-bit integer value. This uniquely identifies the tunnel.
Remote Tunnel ID	Set the peer tunnel id, which is a 32-bit integer value assigned to the tunnel by the peer.
Local Session ID	Set the session id, which is a 32-bit integer value. This uniquely identifies the session being created. The value used must match the peer_session_id value being used at the peer.
Remote Session ID	Set the peer session id, which is a 32-bit integer value assigned to the session by the peer. The value used must match the session_id value being used at the peer.
MTU	<p>Set the MTU.</p> <p>Notes:</p> <ul style="list-style-type: none"> The MTU value is set to 1446 bytes by default and this value should only be changed for troubleshooting purposes. Ensure both the L2TPv3 client and server have the same MTU value configured.
Local Cookie	Set an optional cookie value to be assigned to the session. This is a 4 or 8 byte value, specified as 8 or 16 hex digits, e.g. 014d3636deadbeef. The value must match the peer_cookie value set at the peer. The cookie value is carried in L2TP data packets and is checked for expected value at the peer. Default setting is no cookie used.
Remote Cookie	Set an optional peer cookie value to be assigned to the session. This is a 4 or 8 byte value, specified as 8 or 16 hex digits, e.g. 014d3636deadbeef. The value must match the cookie value set at the peer. It tells the local system what cookie value to expect to find in received L2TP packets. Default is no cookie used.
Tunnel VLAN ID	Specify the VLAN ID

Note: The tunnel ID must be set in SSID, and make sure that SSID only has the AP(s) who enabled L2TPv3.

Add L2TPv3

SYSTEM

The **System** section of the GWN76xx Access Point management interface is designed to provide administrators with comprehensive tools to manage and maintain the access point's core system settings. It includes the following subsections:

1. **Settings:** Configure general system options such as VLAN settings, time synchronization, and account management.
2. **Mesh:** Manage and optimize the device's mesh network configurations for seamless connectivity.
3. **Schedule:** Create and manage schedules for tasks like SSID broadcasting, device rebooting, etc.
4. **Maintenance:** Perform firmware upgrades, backup and restore configurations, and monitor system logs for troubleshooting.
5. **Alert:** Configure alerts and notifications for important events or system status changes.

This section is crucial for tailoring the behavior of the device to meet your network's operational requirements and maintaining optimal performance.

Settings

The **System** → **Settings** page in the GWN76xx Access Point management interface allows administrators to configure fundamental system behaviors and account settings. This section is divided into two tabs:

1. **Basic:** For configuring general system settings, including VLANs, time settings, and network protocols.
2. **Account:** For managing the administrator account, updating passwords, and enabling web access for other users.

Basic

The **Basic** tab provides options to configure key system parameters like VLAN settings, NTP server details, and the system's timezone. Use this tab to tailor system behavior according to your network requirements.

settings page

Field	Description
LEDS	
LED	<p>Configures the status of the device's LED indicator.</p> <ul style="list-style-type: none"> ● Always On: the LEDs always on. ● Always Off: the LEDs always off. ● Schedule: if schedule is selected, the user can specify the schedule under the schedule field.
Management Vlan	
VLAN	Enables or disables VLAN tagging for management traffic. If enable, AP will get ip from this vlan.
VLAN ID	Specifies the VLAN ID for management traffic.
Allow DHCP Option 43 to Override Management VLAN	Lets DHCP Option 43 override the configured Management VLAN ID. After enabled, AP will get provisioned for management VLAN via DHCP Option 43 from local DHCP server, and the default management VLAN will be overridden. Note: Once enabled, users cannot manually change the management VLAN.
Basic	
Rebind Protection	Enables protection against DNS rebind attacks. Anti domain name hijacking protection. If enabled, when the address returned by the superior DNS is a private LAN address, it will be regarded as a domain name hijacking, thus discarding the analytical result. If disabled, the analytical results will not be discarded.
Legacy TLS Compatibility	Allows compatibility with older TLS versions for secure communication. Once disabled, the primary AP can only manage subordinate APs with firmware version 1.0.15.x or higher. For security purpose, this function will no longer take effect for APs with firmware 1.0.22.x or higher.
Web HTTPS Port	Defines the HTTPS port for accessing the web management interface (default: 443). <i>Note: Do not use some special ports, such as ports 1,21 and other special ports.</i>
Country/Region	Sets the geographical region.
Time Zone	Configures the time zone for the system.
NTP Server	Specifies one or more Network Time Protocol (NTP) servers for time synchronization. the device will obtain the date and time from the server. The default settings is "129.6.15.28".
Date Display Format	Sets the format for displaying dates.
Reboot Schedule	Allows scheduling of automatic reboots. Once scheduled, the current network will not work for a while during the scheduled period.
AP CLI	Enable or disable admin access to the GWN Menu CLI via SSH.

Settings page

Account

The Account tab allows administrators to manage credentials for both the admin and user accounts, as well as enable web access for non-administrator users. This tab is crucial for maintaining security and granting access to additional users when necessary.

System / Settings

Basic Account

Current Administrator Password ?

New Administrator Password ?

Confirm New Administrator Password ?

Enable User Web Access ?

New User Password ?

Confirm New User Password ?

Account

Field	Description
Current Administrator Password	Enter administrator password. This field is case sensitive. The maximum length is 32 alphabet characters.
New Administrator Password	Allows the user to change the admin password. The password field is purposely blank after clicking the "Save" button for security purpose. This field is case sensitive with a maximum length of 32 characters.
Confirm New Administrator Password	Re-enter the new admin password to confirm.
Enable User Web Access	Allows enabling of web-based access for non-administrator user accounts. If selected, the user role is allowed to log in with a password, and the username will be in this case (user). <i>Note: The password is reset each time it is disabled</i>
New User Password	Configures the password for user-level web GUI access. This field is case sensitive with a maximum length of 32 characters.
Confirm New User Password	Re-enter the new user password to confirm.

Account

Note:

Passwords created for authentication via the web portal are securely stored in encrypted form.

Mesh

A Mesh Network creates a seamless wireless connection between multiple APs (Access Points), enabling efficient data traffic routing across the network. Instead of focusing on direct client association, the network leverages the capabilities of each AP to dynamically optimize connectivity. By continuously evaluating wireless channel performance, each AP intelligently selects optimal connections to maintain robust and efficient communication.

Types of Access Points in a Mesh Network

1. **CAP (Central Access Point):** An access point with an uplink connection to the wired network.
2. **RE (Range Extender):** An access point participating in the mesh network topology with a wireless uplink connection to the central network.

Mesh overview

Deploying Mesh Access Points (REs)

1. Prepare the CAP Access Point:

- Ensure the **CAP access point** are deployed and operational. The **CAP** can also act as the master controller of the network.

2. Pair RE Access Points with the CAP:

- Connect all **REs** to the same wired LAN (**same VLAN**) as the master.
- Perform the discovery and pairing process through the **CAP's interface**.
- After pairing, deploy the REs in their respective locations to complete the setup.

3. Configure Global Mesh Settings:

- On GWN76XX, navigate to **System** → **Settings** → **Mesh** and configure the following parameters:

Mesh settings

Field	Description
Enable Mesh	Activates the Mesh feature. <i>Default is disabled.</i>
Scan Interval	Interval in minutes to scan for available Mesh neighbors. <i>Must be an integer between 1 and 5.</i>
Interface	Configures the wireless band for Mesh connections. Available options are: <ul style="list-style-type: none"> • 5GHz • 5GHz & 2.4GHz • 5GHz & 6GHz <i>Notes:</i>

	<ul style="list-style-type: none"> • The supported bands depend on the model's capabilities. • The 6GHz band is available only on supported models, which depend on specific hardware capabilities. • Mesh connections prioritize higher frequency bands for better performance.
Wireless Cascades	Defines the number of APs that can be cascaded wirelessly. <i>Must be an integer between 1 and 3.</i>

Mesh configuration on GWN76XX

4. Manage the Mesh Network:

Once deployed and paired, manage all slave access points (**REs**) through the master (**CAP**).

Access the **"Access Points"** page on the **CAPs's interface**:

- APs in the **"Online Wireless"** state are REs with a **wireless uplink** to a CAP.
- APs in the **"Online"** state are connected via a **wired link**.

Device Type	MAC	Name	IPv4 Address	Status	Firmware	Channel	Actions
GWN7660	C0:74:AD:5A:61:E4	GWN7660	192.168.80.24	Master	1.0.21.16	2.4G 1 5G 153	[Icons]
GWN7630LR	C0:74:AD:62:3B:78	GWN7630LR	192.168.80.54	Online	1.0.21.15	2.4G 11 5G 149	[Icons]
GWN7605	C0:74:AD:60:BC:00	GWN7605	192.168.80.28	Online Wireless	1.0.21.15	2.4G 11 5G 153	[Icons]
GWN7630	C0:74:AD:6D:A2:40	GWN7630	192.168.80.44	Online Wireless	1.0.21.15	2.4G 6 5G 153	[Icons]
GWN7615	C0:74:AD:6F:A3:84	GWN7615	192.168.80.17	Online Wireless	1.0.19.33	2.4G 11 5G 153	[Icons]

Mesh Online Wireless

Notes:

- When Mesh is enabled, the number of SSIDs in the same VLAN cannot exceed 5.
- Verify that no DHCP server is active or connected to the AP to prevent potential conflicts.

For more detailed information about the GWN Mesh network feature, refer to the ["Mesh Network Guide."](#)

Schedule

Users can use the schedule configuration menu to set a specific schedule for GWN features while giving the flexibility to specify the date and time to turn ON/OFF the selected feature.

The Schedule can be used for setting up a specific time for Wi-Fi where the service will be active, or for an LED schedule, or bandwidth rules, etc.

To configure a new schedule, follow steps below:

1. Go to **System** → **Schedule** and click on **Create New Schedule**.

Create New Schedule

2. Select the periods on each day that will be included on the schedule and enter a name for the schedule (ex, office hours).
3. Users can choose to set a weekly schedule or an absolute schedule (for specific days, for example), and if both weekly schedule and absolute schedules are configured on the same day, then the absolute schedule will take effect and the weekly program will be cancelled for that specific date.
4. Once the schedule periods are selected, click on **Save** to save the schedule.

The list of created schedules will be displayed as shown in the figure below. With the possibility to edit or delete each schedule:

Schedules List

Maintenance

Upgrade

The Upgrade Web page allows upgrade-related configuration.

Upgrade

Syslog

On the GWN76XX, users could dump the syslog information to a remote server under **Web GUI** → **System** → **Maintenance** → **Syslog Tab**. Enter the syslog server hostname or IP address and select the level for the syslog information. Eight levels of syslog are available: Emergency, Alert, Critical, Error, Warning, Notice, Information, and Debug.

Note:

The device name is added to syslog messages. To configure the device name please navigate to **Web UI** → **Access Points** → **Configuration** select the device, and click on the **Configure** button.

Here is an example of the device name shown in Wireshark capture, please refer to the figure below:

12692	2023-08-01	12:28:13.681982	0.002866	192.168.5.54	192.168.5.145	Syslog	215	DAEMON.ERR	Aug	1	11:28:14	GWN7605LR[c074ad20
12749	2023-08-01	12:28:14.042543	0.044161	192.168.5.54	192.168.5.145	Syslog	174	USER.DEBUG	Aug	1	11:28:14	GWN7605LR[c074ad20
12822	2023-08-01	12:28:16.799059	0.065550	192.168.5.54	192.168.5.145	Syslog	169	DAEMON.INFO	Aug	1	11:28:16	GWN7605LR[c074ad20
13024	2023-08-01	12:28:22.111469	0.001712	192.168.5.54	192.168.5.145	Syslog	181	USER.DEBUG	Aug	1	11:28:23	GWN7605LR[c074ad20
13025	2023-08-01	12:28:22.111999	0.000530	192.168.5.54	192.168.5.145	Syslog	189	DAEMON.DEBUG	Aug	1	11:28:23	GWN7605LR[c074ad20
13026	2023-08-01	12:28:22.112209	0.000210	192.168.5.54	192.168.5.145	Syslog	178	DAEMON.DEBUG	Aug	1	11:28:23	GWN7605LR[c074ad20
13027	2023-08-01	12:28:22.112311	0.000102	192.168.5.54	192.168.5.145	Syslog	178	DAEMON.DEBUG	Aug	1	11:28:23	GWN7605LR[c074ad20
13028	2023-08-01	12:28:22.112822	0.000511	192.168.5.54	192.168.5.145	Syslog	204	DAEMON.DEBUG	Aug	1	11:28:23	GWN7605LR[c074ad20
13029	2023-08-01	12:28:22.112927	0.000105	192.168.5.54	192.168.5.145	Syslog	204	DAEMON.DEBUG	Aug	1	11:28:23	GWN7605LR[c074ad20
13030	2023-08-01	12:28:22.170520	0.057593	192.168.5.54	192.168.5.145	Syslog	168	DAEMON.DEBUG	Aug	1	11:28:23	GWN7605LR[c074ad20
13176	2023-08-01	12:28:27.864780	0.000300	192.168.5.54	192.168.5.145	Syslog	199	USER.DEBUG	Aug	1	11:28:28	GWN7605LR[c074ad20

Wireshark GWN76xx AP

Syslog

Field	Description
Syslog Server	Enter the IP address or URL of Syslog server.
Syslog Level	Select the level of Syslog, 8 levels are available: Emergency, Alert, Critical, Error, Warning, Notice, Information and Debug.
Protocol	The protocol type sent to Syslog Server.
Log DNS Queries	Check to log DNS Queries.
Client MAC Address	Please configure the client MAC address for the log query.

Syslog Parameters

Alert

The Alert page allows the administrator to select a predefined set of system events and to send notifications upon the change of the set of events via email.

Email

Field	Description
Enable Email Notification	Set whether to enable Email notification.

Email configuration

Alert Configure

- Memory Usage
- AP Throughput
- SSID Throughput
- Admin password change
- Firmware Upgrade
- Rogue AP
- AP Offline

At the bottom right, there are two buttons: 'Save' (in blue) and 'Reset' (in white).

Alert Configure

The following table describes the notifications configuration settings:

Field	Description
Memory Usage	Configure whether to send a notification if memory usage is greater than the configured threshold.
AP Throughput	Once enabled, the master will generate an Alert when AP throughput reaches the configured threshold.
SSID Throughput	Once enabled, the master will generate an Alert when SSID throughput reaches the configured threshold.
Admin Password Change	Configure whether to send a notification on admin password change.

Firmware upgrade	Configure whether to send a notification on firmware upgrade.
Rogue AP	Once enabled, the system will generate an Alert when there is a Rogue AP detected.
AP Offline	Configure whether to send a notification when an AP goes offline.

Email Events

UPGRADING AND BACKUP/RESTORE

Upgrading Firmware

The GWN76XX can be upgraded to a new firmware version remotely or locally. This section describes how to upgrade your GWN76XX.

Upgrading via Web GUI

The GWN76XX can be upgraded via TFTP/HTTP/HTTPS by configuring the URL/IP Address for the TFTP/HTTP/HTTPS server and selecting a download method. Configure a valid URL for TFTP, HTTP, or HTTPS; the server name can be a FQDN or an IP address.

Examples of valid URLs:

firmware.grandstream.com/BETA

192.168.5.87

Examples of valid URLs:

firmware.grandstream.com/BETA

192.168.5.87

The upgrading configuration can be accessed via:

Web GUI→System Settings→Maintenance→Upgrade

Network Upgrade Configuration

Upgrading Slave Access Points

When the GWN76XX is being paired as a slave using another GWN76XX Access Point acting as a Controller, users can upgrade their paired access points from the GWN76XX Master Controller.

To upgrade a slave access point, log in to the GWN76XX acting as Master Controller and go to **Access Points**.

Device Type	MAC	Name	IPv4 Address	Status	Firmware	Channel	Actions
GWN7605LR	C0:74:AD:20:EE:1C		192.168.5.117	Online	1.0.25.3	2.4G 0 5G 36	[Upgrade] [Reboot] [Configure] [ESP]
GWN7624	C0:74:AD:90:B2:40		192.168.5.134	Master	1.0.25.3	2.4G 0 5G 36	[Upgrade] [Reboot] [Configure] [ESP]

Access Points

Make sure that the firmware server path is set correctly under Maintenance, check the desired APs to upgrade, and click on

to upgrade the selected paired access points.

Sequential Upgrade

If you choose multiple slave devices to upgrade their firmware, two options are available: "All-at-Once" and "Sequential". "All-at-Once" will use the default method, all checked slaves will upgrade their firmware at the same time, while using the "Sequential" upgrade method, the slaves will upgrade their firmware one by one.

- Avoid an entire Wi-Fi service interruption by a full system firmware upgrade.
- Reduce network bandwidth consumption caused by firmware downloading.

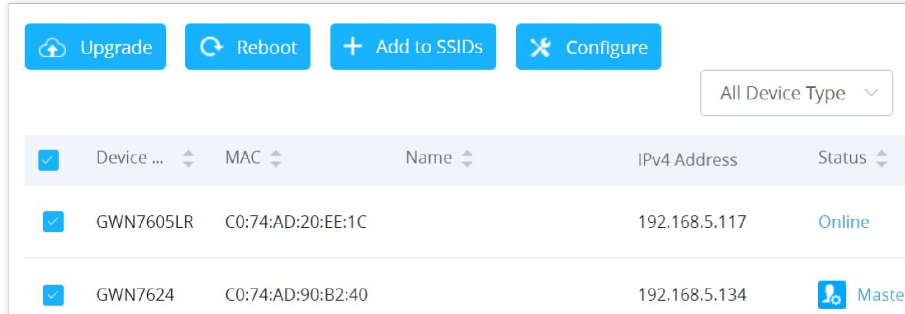

Choosing multiple devices

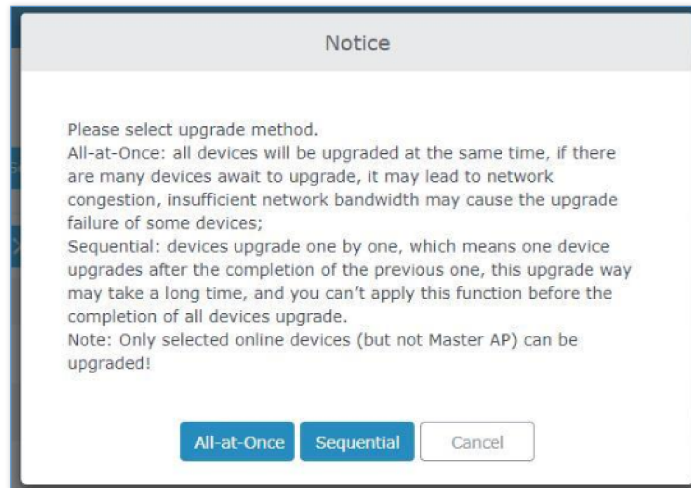

All at Once and Sequential Upgrade

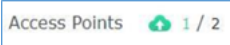
Once you choose sequential upgrade, the following icon  will update you about the number of upgraded slaves out of the selected slaves.

Configuration Backup and Restore

The GWN76XX configuration can be backed up locally. The backup file will be used to restore the configuration on GWN76XX when necessary.

Download Configuration

Users can download the GWN76XX configuration for restore purposes under **Web GUI**→**System Settings**→**Maintenance**→**Upgrade**.

Click on  to download the configuration file locally.

Upload Configuration

Users can upload a configuration file to the GWN76XX under **Web GUI**→**System Settings**→**Maintenance**→**Upgrade**.

Click on  to browse for the configuration to upload.

Note:

Please note that the GWN76XX will reboot after the configuration file is restored successfully.

Reset and reboot

- Users can reboot the device under **Web GUI**→**System Settings**→**Maintenance**→**Upgrade** by clicking on

A rectangular button with a light blue border and the text "Reboot" inside.

button.

- The

A rectangular button with a light blue border and the text "Reset" inside.

button will restore all the GWN76XX options to factory settings.

EXPERIENCING THE GWN76xx Wi-Fi ACCESS POINTS

Please visit our website: <https://www.grandstream.com> to receive the most up-to-date updates on firmware releases, additional features, FAQs, documentation, and news on new products.

We encourage you to browse our [product-related](#) documentation, FAQs, and [User and Developer Forum](#) for answers to your general questions. If you have purchased our products through a Grandstream Certified Partner or Reseller, please contact them directly for immediate support.

Our technical support staff is trained and ready to answer all your questions. Contact a technical support member or [submit a trouble ticket online](#) to receive in-depth support. Thank you again for purchasing the Grandstream GWN76XX Wi-Fi Access Point, it will be sure to bring convenience and color to both your business and personal life

Thank you again for purchasing the Grandstream GWN76XX Wi-Fi Access Point, it will be sure to bring convenience and color to both your business and personal life

CHANGE LOG

This section documents significant changes from previous versions of the GWN76xx user manuals. Only major new features or major document updates are listed here. Minor updates for corrections or editing are not documented here.

Firmware Version 1.0.25.42

Product Name: GWN7660E / GWN7660ELR / GWN7664E / GWN7664ELR / GWN7665 / GWN7603 / GWN7605 / GWN7605LR

- No major changes

Firmware Version 1.0.25.41

Product Name: GWN7660 / GWN7660LR / GWN7661 / GWN7662 / GWN7664 / GWN7664LR / GWN7630 / GWN7630LR / GWN7615 / GWN7624 / GWN7625

- No major changes

Firmware Version 1.0.25.13

Product Name: GWN7672 / GWN7670WM / GWN7670

- No major changes

Firmware Version 1.0.25.10

Product Name: GWN7604 / GWN7661E

- Added DFS interface support for Thailand. [\[Basic\]](#)
- Added Network Security Certification for EU RED 3.3

Firmware Version 1.0.25.8

Product Name: GWN7604 / GWN7661E

- Allowed Norway channels. [\[Settings\]](#)

Firmware Version 1.0.25.39

Product Name: GWN7660E / GWN7660ELR / GWN7664E / GWN7664ELR

- No major changes

Firmware Version 1.0.25.38

Product Name: GWN7660 / GWN7660LR / GWN7661 / GWN7662 / GWN7664 / GWN7664LR / GWN7630 / GWN7630LR / GWN7605 / GWN7605LR / GWN7615

- No major changes

Firmware Version 1.0.25.34

Product Name: GWN7670

- This is the initial release of GWN7670.
- Added LLDP.
- Added MAC authentication support. [\[External Splash Page\]](#)
- Added MLO support. [\[SSID\]](#)
- Added WPA3 support for PPSK. [\[SSID\]](#)
- Added AP CLI feature. [\[Settings\]](#)

Firmware Version 1.0.25.34

Product Name: GWN7660 / GWN7660LR / GWN7661 / GWN7662 / GWN7664 / GWN7664LR / GWN7630 / GWN7630LR / GWN7605 / GWN7605LR / GWN7615 / GWN7624 / GWN7625 / GWN7660E / GWN7660ELR / GWN7664E / GWN7664ELR / GWN7665 / GWN7603

- No major changes

Firmware Version 1.0.25.33

Product Name: GWN7660 / GWN7660LR / GWN7661 / GWN7662 / GWN7664 / GWN7664LR / GWN7630 / GWN7630LR / GWN7602 / GWN7605 / GWN7605LR / GWN7615 / GWN7624 / GWN7625

- Added new LED Pattern for uplink down/no network [\[LED Patterns\]](#)
- Added WP series device fast configuration support [\[WP device fast configuration\]](#)
- Added support for multi-VLAN Wi-Fi roaming [\[SSID\]](#)
- Added L2TPv3 tunnel support. (GWN7661/GWN7662/GWN7664) [\[L2TPv3\]](#)
- Added support for MAC-based RADIUS authentication [\[SSID\]](#)
- Added support of OS filtering [\[SSID\]](#)
- Increased the number of MAC addresses which can be added in the Client isolation [\[SSID\]](#)
- Increased Whitelist/Blacklist limit to 1024. [\[Access List\]](#)
- Added LLDP protocol support.

Firmware Version 1.0.25.7

Product Name: GWN7665

- No major changes

Firmware Version 1.0.25.19

Product Name: GWN7660 / GWN7660LR / GWN7661 / GWN7662 / GWN7664 / GWN7664LR / GWN7630 / GWN7630LR / GWN7602 / GWN7605 / GWN7605LR / GWN7615 / GWN7624 / GWN7625

- No major changes

Firmware Version 1.0.25.18

Product Name: GWN7660 / GWN7660LR

- Added L2TPv3 tunnel support [[L2TPv3](#)]

Firmware Version 1.0.25.15

Product Name: GWN7660 / GWN7660LR / GWN7661 / GWN7662 / GWN7664 / GWN7664LR

- No major changes

Firmware Version 1.0.25.10

Product Name: GWN7602 / GWN7605 / GWN7605LR / GWN7615 / GWN7624 / GWN7625 / GWN7630 / GWN7630LR / GWN7660 / GWN7660LR / GWN7661 / GWN7662 / GWN7664 / GWN7664LR

- Added support for Speed Test [[GWN AP as a slave](#)]

Firmware Version 1.0.25.9

Product Name: GWN7662

- No major changes

Firmware Version 1.0.25.8

Product Name: GWN7661

- No major changes

Firmware Version 1.0.25.7

Product Name: GWN7602 / GWN7615 / GWN7605 / GWN7605LR / GWN7630 / GWN7630LR / GWN7624 / GWN7625 / GWN7660 / GWN7660LR / GWN7664 / GWN7664LR

- Increased PPSK accounts. [[PPSK](#)]
- Increased the client expiration time to 30 days. [[Captive Portal](#)]
- Added device name in Syslog messages. [[Syslog](#)]
- Added support for custom Channel on 2.4G band. [[Radio](#)]

Firmware Version 1.0.25.3

Product Name: GWN7602 / GWN7615 / GWN7605 / GWN7605LR / GWN7630 / GWN7630LR / GWN7624 / GWN7625 / GWN7660 / GWN7660LR / GWN7664 / GWN7664LR

- No major changes

Firmware Version 1.0.25.1

Product Name: GWN7602 / GWN7615 / GWN7605 / GWN7605LR / GWN7630 / GWN7630LR / GWN7624 / GWN7625 / GWN7660 / GWN7660LR / GWN7664 / GWN7664LR

- Added support of ARP defense [[ARP Attack Defense](#)]
- Added support of IPv6 ND defense [[ND Attack Defense](#)]
- Added support for disabling Ethernet port [configure access points]
- Added support of DHCP relay and option82 [DHCP Relay]
- Added support of trunk/access mode for NET/PoE port [configure access points]
- Added support of External syslog protocol selection [Syslog]
- Added support for collecting logs by MAC [Syslog]
- Added support of Captive Portal – Active Directory Auth (LDAP) [Captive Portal]
- Added support of Captive Portal – kick out timeout unauthenticated clients [Captive Portal]
- Added support of Captive Portal – Daily access limit by auth method [Internal Splash page]
- Added support for switching RF timer [[Radio](#)]

Firmware Version 1.0.23.27

Product Name: GWN7662

- This is the initial release of GWN7662

Firmware Version 1.0.23.24

Product Name: GWN7602 / GWN7615 / GWN7605 / GWN7605LR / GWN7630 / GWN7630LR / GWN7624 / GWN7625 / GWN7660 / GWN7660LR / GWN7664 / GWN7664LR

- No major changes

Firmware Version 1.0.23.22

Product Name: GWN7602 / GWN7615 / GWN7605 / GWN7605LR / GWN7630 / GWN7630LR / GWN7624 / GWN7625 / GWN7660 / GWN7660LR / GWN7664 / GWN7664LR

- Added support for GWN Cloud v1.1.23.27 and GWN Manager v1.1.23.27

Firmware Version 1.0.23.11

Product Name: GWN7602

- No major changes

Firmware Version 1.0.23.8

Product Name: GWN7602

- Added support for importing/exporting the client access lists in CSV format [[Access List](#)]
- Added support of 802.11h
- Added support of PPSK [[SSIDs](#)]
- Added support of PassPoint R3 [[Hotspot 2.0](#)]
- Added support of Management VLAN [[Basic](#)]
- Added support of Active Directory [[Internal Splash Page](#)]

Firmware Version 1.0.23.15/1.0.23.7

Version 1.0.23.15

Product Name: GWN7605 / GWN7605LR / GWN7615 / GWN7630 / GWN7630LR / GWN7624 / GWN7625

- No major changes

Version 1.0.23.7

Product Name: GWN7664 / GWN7664LR

- No major changes

Firmware Version 1.0.23.14

Product Name: GWN7615 / GWN7605 / GWN7605LR / GWN7630 / GWN7630LR / GWN7625

- No major changes

Firmware Version 1.0.23.13/1.0.23.6

Version 1.0.23.13

Product Name: GWN7615 / GWN7605 / GWN7605LR / GWN7630 / GWN7630LR

- No major changes

Version 1.0.23.6

Product Name: GWN7660 / GWN7660LR / GWN7664 / GWN7664LR

- No major changes

Firmware Version 1.0.23.9

Product Name: GWN7605 / GWN7605LR / GWN7615 / GWN7625 / GWN7630 / GWN7630LR

- Added support of more DFS Channels. [[Scene](#)]

Firmware Version 1.0.23.7

Product Name: GWN7605 / GWN7605LR / GWN7615 / GWN7625 / GWN7630 / GWN7630LR

- Added support of Import/Export the client access lists in CSV format [[Access List](#)]
- Added support of 802.11h
- Added support of PPSK [[SSIDs](#)]
- Added support of PassPoint R3 [[Hotspot 2.0](#)]
- Added support of 15 languages
- Added support of Management VLAN [[Basic](#)]
- Added support of Active Directory [[Internal Splash Page](#)]

Firmware Version 1.0.23.3

Product Name:GWN7660 / GWN7660LR / GWN7664 / GWN7664LR

- Added support of Link aggregation for GWN7664/GWN7664LR

Firmware Version 1.0.19.36

Product Name: GWN7602

- Enabled band 3 and band 4 channels for Israel.

Firmware Version 1.0.21.16

Product Name: GWN7660 / GWN7664

- No major changes.

Firmware Version 1.0.21.15

Product Name: GWN7630 / GWN7630LR

- Added support of Hotspot 2.0 R3^{Beta} for GWN7630/GWN7630LR. [[Hotspot 2.0](#)]

Firmware Version 1.0.21.14/15

Product Name: GWN7605 / GWN7605LR / GWN7615 / GWN7630 / GWN7630LR / GWN7660 / GWN7664

- Added support of Hotspot 2.0 R3^{Beta} for GWN7660. [[Hotspot 2.0](#)]
- Added support of Bonjour Gateway. [Enable Bonjour Gateway]

Firmware Version 1.0.21.7

Product Name: GWN7660

- Enable FCC DFS channels for GWN7660 [Table 39: DFS Channels supported by Model]

Firmware Version 1.0.21.6

Product Name: GWN7630 / GWN7630LR / GWN7605 / GWN7605LR / GWN7615

- Upgraded the max number of supported SSIDs [MAX SSID on each band]
- Added Option to turn off U-APSD function [Wi-Fi]
- Added IPv6 support for internal GWN services [Access Point Configuration Settings]
- Added feature to Transfer AP to GWN manager [[Transfer AP](#)]
- Added feature to allow Each AP to disable/Enable 2.4GHz or 5GHz independently [Table 20: Access Point Configuration Settings]
- Added feature of TR-069 [TR-069]
- Added feature of Google Authentication [Captive Portal – Policy List – Splash Page is “Internal”]
- Added feature to Delete inbound and outbound rules in batches [[Firewall](#)]
- Added feature to save network abnormal log to Flash [[Debug](#)]
- Added feature of Web lock for failed login [[Access Web GUI](#)]

Firmware Version 1.0.19.32

Product Name: GWN7630 / GWN7630LR / GWN7605 / GWN7605LR / GWN7615 / GWN7602

- No major changes.

Firmware Version 1.0.19.14

Product Name: GWN7660

- This is the initial version for GWN7660

Firmware Version 1.0.19.29

Product Name: GWN7630 / GWN7630LR / GWN7605 / GWN7605LR / GWN7615

- No major changes

Firmware Version 1.0.19.25

Product Name: GWN7630 / GWN7630LR / GWN7605 / GWN7605LR / GWN7615 / GWN7602

- No major changes

Firmware Version 1.0.19.22

Product Name: GWN7615 / GWN7602 / GWN7605 / GWN7605LR / GWN7630 / GWN7630LR / GWN7602

- Added support for WPA3 (GWN7602 does NOT support). [Security Mode]
- Added support for Secondary RADIUS Server. [Secondary RADIUS Server]
- Added support for Rogue AP Alert. [[Alert Configure](#)]
- Added support of NET port VLAN settings. [Net Port Type]

Firmware Version 1.0.19.15

- No major changes

Firmware Version 1.0.19.9

- Added support of Rogue AP Detection. [[Rogue AP](#)]
- Added support of 802.11w. [802.11w]
- Added support of AutoTX Power. [[RADIO](#)]
- Added Captive Portal Enhancement. [[CAPTIVE PORTAL](#)]
- Added support of SNMP. [[SNMP](#)]
- Added support of more DFS Channels. [Scene]
- Added support of NAT. [[NAT](#)]
- Added support of Firewall. [[Firewall](#)]
- Added support of Hotspot 2.0 Beta. [[Hotspot 2.0](#)]
- Added support of Multicast/Broadcast Suppression. [Multicast/Broadcast Suppression]
- Extended support of RRM to GWN Cloud and remaining AP models. [Transmit Power Control][Coverage Hole Detection][Dynamic Channel Assignment]
- Added support of Active IGMP for the feature Convert IP multicast to unicast enhancement. [Convert IP multicast to unicast]
- Allow DHCP Option43 to override GWN Manager Address. [Allow DHCP Option 43 to override GWN Manager Address]

Firmware Version 1.0.19.4

Product Name: GWN7602

- Added support of Multicast/Broadcast Suppression. [[SSID](#)]
- Added support of RRM. [[RADIO](#)]
- Added support of Active IGMP for the feature Convert IP multicast to unicast enhancement. [[SSID](#)]
- Added support of Rogue AP Detection.[[ROGUE AP](#)]
- Added support of 802.11w. [[SSID](#)]
- Added support of Auto TX Power. [[DEVICE CONFIGURATION](#)]
- Added Captive Portal Enhancement.
- Added support of SNMP. [[SNMP](#)]
- Added support of Allow DHCP Option 43 to override GWN Manager Address. [[Pairing with Master](#)]
- Added support of NAT. [[NAT](#)]
- Added support of Firewall. [[FIREWALL](#)]

Firmware Version 1.0.15.20

Product Name: GWN7630 / GWN7630LR / GWN7602

- Added support for more DFS channels [Scene]

Firmware Version 1.0.15.18

Product Name: GWN7605

- Added support for CE/RCM DFS channels [Scene]

Firmware Version 1.0.15.15

Product Name: GWN7605

- Added yellow LED pattern to indicate Mesh disconnection [[LED Status](#)]

Firmware Version 1.0.15.5

Product Name: GWN7605

- This is the initial version for GWN7605

Firmware Version 1.0.15.4

Product Name: GWN7630 / GWN7630LR

- Added support of GWM Manager. [[GWN Manager](#)]
- Added LED pattern of yellow to indicate Mesh disconnection. [[LED Patterns](#)]
- Upgraded TLS to version 1.2

Firmware Version 1.0.15.6

Product Name: GWN7630 / GWN7630LR

- Added support for FCC DFS channels on GWN7630/GWN7630LR. [Scene]

Firmware Version 1.0.11.10

Product Name: GWN7630LR

- This is the initial version for GWN7630LR.

Firmware Version 1.0.11.8

Product Name: GWN7630

- Added support of DFS channel in EU for GWN7630. [Scene]
- Added support for Client Steering. [Client Steering]
- Added support for Minimum Rate Control. [[RADIO](#)]
- Added support for batch operations for Takeover. [[Takeover Feature](#)]
- Added support for Client inactivity timeout. [[SSID](#)]
- Enhanced Voucher feature by displaying remaining bytes. [[Vouchers](#)]
- Changed LED Pattern. [[LED Patterns](#)]
- Changed Local Master External Portal Configuration. [[External Splash Page](#)]
- Changed the default setting of Mesh to OFF. [[Mesh](#)]

Firmware Version 1.0.3.4

Product Name: GWN7602

- This is the initial version of GWN7602

Certificates

COPYRIGHT

©2024 Grandstream Networks, Inc. <https://www.grandstream.com>

All rights reserved. Information in this document is subject to change without notice. Reproduction or transmittal of the entire or any part, in any form or by any means, electronic or print, for any purpose without the express written permission of Grandstream Networks, Inc. is not permitted.

The latest electronic version of this guide is available for download here:

<https://www.grandstream.com/support>

Grandstream is a registered trademark and the Grandstream logo is a trademark of Grandstream Networks, Inc. in the United States, Europe, and other countries

CAUTION

Changes or modifications to this product not expressly approved by Grandstream, or the operation of this product in any way other than as detailed by this guide, could void your manufacturer warranty.

WARNING

Please do not use a different power adapter with devices as it may cause damage to the products and void the manufacturer's warranty.

FCC Caution

Any changes or modifications to this unit not expressly approved by the party responsible for compliance could void the user's authority to operate the equipment.

This device complies with 15 of the FCC Rules. Operation is subject to the following two conditions: (1) This device may not cause harmful interference, and (2) this device must accept any interference received, including interference that may cause undesired operation.

Note:

This equipment has been tested and found to comply with the limits for a Class B digital device, pursuant to Part 15 of the FCC Rules. This equipment generates, uses, and can radiate radio frequency energy and, if not installed and used in accordance with the instructions, may cause harmful interference to radio communications. However, there is no guarantee that interference will not occur in a particular installation. If this equipment does cause harmful interference to radio or television reception, which can be determined by turning the equipment off and on, the user is encouraged to try to correct the interference by one or more of the following measures:

- Reorient or relocate the receiving antenna.
- Increase the separation between the equipment and receiver.
- Connect the equipment into an outlet on a circuit different from that to which the receiver is connected.
- Consult the dealer or an experienced radio/TV technician for help.

This equipment complies with FCC radiation exposure limits set forth for an uncontrolled environment.

This equipment should be installed and operated with minimum distance 20cm between the radiator & your body.

This transmitter must not be co-located or operating in conjunction with any other antenna transmitter.

ISED Warning

This device complies with Innovation, Science, and Economic Development Canada licence-exempt RSS standard(s). Operation is subject to the following two conditions: (1) this device may not cause interference, and (2) this device must accept any interference, including interference that may cause undesired operation of the device.

Le présent appareil est conforme aux CNR d'Innovation, Sciences et Développement économique Canada applicables aux appareils radio exempts de licence. L'exploitation est autorisée aux deux conditions suivantes: (1) l'appareil ne doit pas produire de brouillage, et (2) l'utilisateur de l'appareil doit accepter tout brouillage radio électrique subi, même si le brouillage est susceptible d'en compromettre le fonctionnement.

ISED Warning

This equipment complies with ISED radiation exposure limits set forth for an uncontrolled environment. This equipment should be installed and operated with minimum distance 20cm between the radiator & your body.

This transmitter must not be co-located or operating in conjunction with any other antenna or transmitter. Cet équipement

est conforme aux ISED RF limites d'exposition aux radiations dans un environnement non contrôlé. Cet émetteur ne doit pas être situé ou opérant en conjonction avec une autre antenne ou émetteur.

CE Authentication

BE	BG	CZ	DK	DE	EE	IE	EL	LI
ES	FR	HR	IT	CY	LV	LT	LU	CH
HU	MT	NL	AT	PL	PT	RO	SI	TR
SK	FI	SE	NO	IS	UK	UK(NI)		

In the UK and EU member states, operation of 5150-5350 MHz is restricted to indoor use only.

EU Regulatory Information

GWN7630	GWN7630LR
TX/RX Frequency	TX/RX Frequency
2.4G Wi-Fi: 2412-2472MHz;	2.4G Wi-Fi: 2412-2472MHz
5G Wi-Fi: 5150-5250MHz;5250-5350 MHz; 5470-5725 MHz	5G Wi-Fi: 5150-5250MHz;5250-5350 MHz; 5470-5725 MHz
Output power	Output power
WLAN 2.4G < 20dBm;	WLAN 2.4G < 20dBm
WLAN 5150-5250MHz< 23dBm	WLAN 5150-5250MHz< 23dBm
WLAN 5250-5350 MHz< 20dBm	WLAN 5250-5350 MHz< 20dBm
WLAN 5470-5725 MHz< 27dBm	WLAN 5470-5725 MHz< 27dBm
Modulation	Modulation
DSSS, OFDM	DSSS, OFDM

GWN7615
TX/RX Frequency
2.4G Wi-Fi: 2412-2472MHz;
5G Wi-Fi: 5150-5250MHz;5250-5350 MHz; 5470-5725 MHz
Output power
WLAN 2.4G < 20dBm;
WLAN 5150-5250MHz< 23dBm
WLAN 5250-5350 MHz< 20dBm

WLAN 5470-5725 MHz< 27dBm
Modulation
DSSS, OFDM

GWN7605	GWN7605LR
TX/RX Frequency	TX/RX Frequency
2.4G Wi-Fi: 2412-2472MHz;	2.4G Wi-Fi: 2412-2472MHz
5G Wi-Fi: 5150-5250MHz;5250-5350 MHz; 5470-5725 MHz	5G Wi-Fi: 5150-5250MHz;5250-5350 MHz; 5470-5725 MHz
Output power	Output power
WLAN 2.4G < 20dBm;	WLAN 2.4G < 20dBm
WLAN 5150-5250MHz< 23dBm	WLAN 5150-5250MHz< 23dBm
WLAN 5250-5350 MHz< 20dBm	WLAN 5250-5350 MHz< 20dBm
WLAN 5470-5725 MHz< 27dBm	WLAN 5470-5725 MHz< 27dBm
Modulation	Modulation
DSSS, OFDM	DSSS, OFDM

GWN7660	GWN7664
TX/RX Frequency	TX/RX Frequency
2.4G Wi-Fi: 2412-2472MHz;	2.4G Wi-Fi: 2412-2472MHz
5G Wi-Fi: 5150-5250MHz;5250-5350 MHz; 5470-5725 MHz	5G Wi-Fi: 5150-5250MHz;5250-5350 MHz; 5470-5725 MHz
Output power	Output power
WLAN 2.4G < 20dBm;	WLAN 2.4G < 20dBm
WLAN 5150-5250MHz< 23dBm	WLAN 5150-5250MHz< 23dBm
WLAN 5250-5350 MHz< 20dBm	WLAN 5250-5350 MHz< 20dBm
WLAN 5470-5725 MHz< 27dBm	WLAN 5470-5725 MHz< 27dBm
Modulation	Modulation

DSSS, OFDM, OFDMA	DSSS, OFDM, OFDMA
-------------------	-------------------

GWN7660LR
TX/RX Frequency
2.4G Wi-Fi: 2412-2484MHz
5G Wi-Fi: 5180-5825MHz
Output power
WLAN 2.4G < 30dBm
WLAN 5G < 26dBm
Modulation
DSSS, OFDM, OFDMA

The simplified EU declaration of conformity referred to in Article 10(9) shall be provided as follows:
 Hereby, [Grandstream Networks, Inc.] declares that the radio equipment type
 [GWN7664/GWN7660/GWN7630/GWN7630LR/GWN7605/GWN7605LR/GWN7615] are in compliance with Directive
 2014/53/EU.

The full text of the EU declaration of conformity is available at the following internet address:
<https://www.grandstream.com>

GNU GPL INFORMATION

GWN76XX firmware contains third-party software licensed under the GNU General Public License (GPL).
 Grandstream uses software under the specific terms of the GPL. Please see the GNU General Public License (GPL) for the exact
 terms and conditions of the license.
 Grandstream GNU GPL-related source code can be downloaded from the Grandstream website:
<https://www.grandstream.com/support/faq/gnu-general-public-license>